

All dimensions to be checked on site by contractor prior to preparation of shop drawings and commencement of work on site.

Do not scale from this drawing.

This drawing and the copyrights and patents therein are the property of Apex Architecture and may not be used or reproduced without consent.

This drawing is to be read in conjunction with all relevant consultant's drawings/documents and any discrepancies or variations are to be notified to Apex Architecture before the affected work commences.

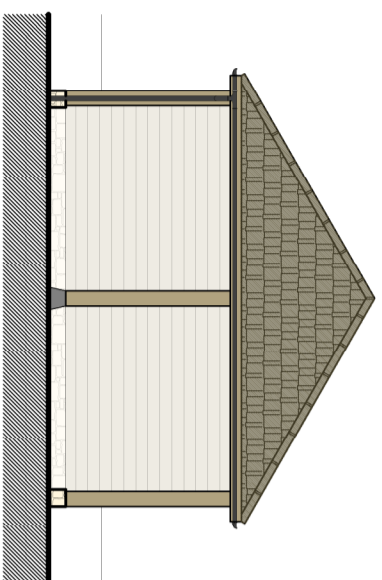

FRONT ELEVATION WEST

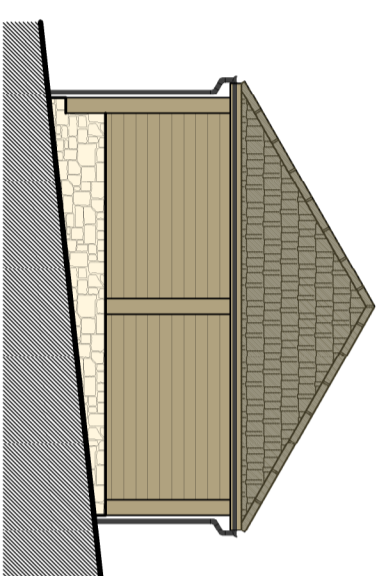

SIDE ELEVATION SOUTH

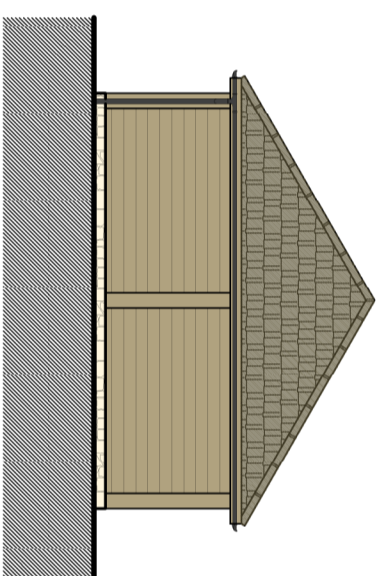

REAR ELEVATION EAST

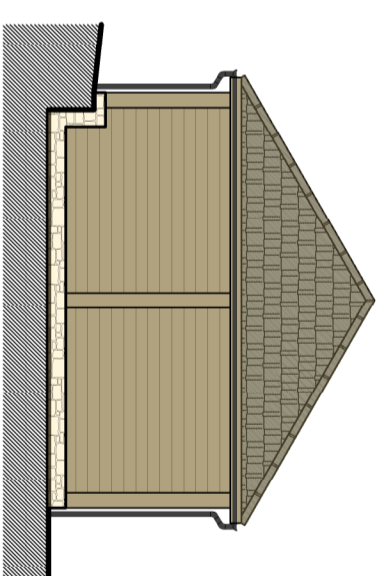

SIDE ELEVATION NORTH

Proposed Materials Legend	
Walls:-	Feather edged shiplap siberian larch cladding
	Timber posts with stone work plinth to match dwelling.
Roof:-	Bradstone oakswic slates
Rainwater goods:-	Powder coated black steel guttering and downpipes

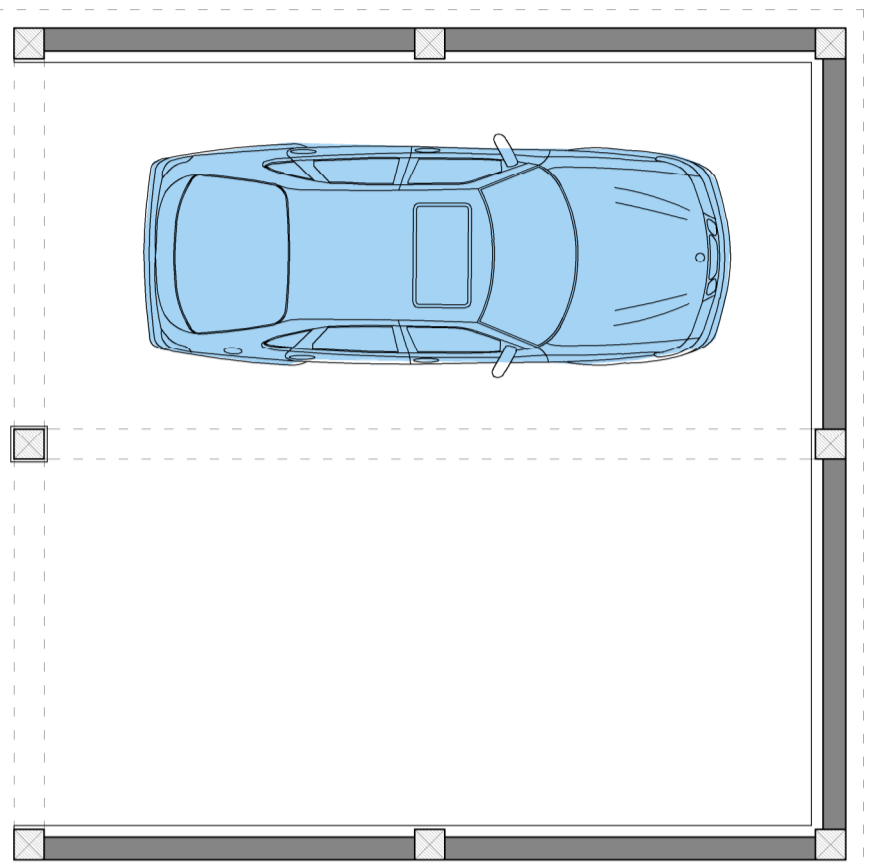

CAR PORT FLOOR PLAN

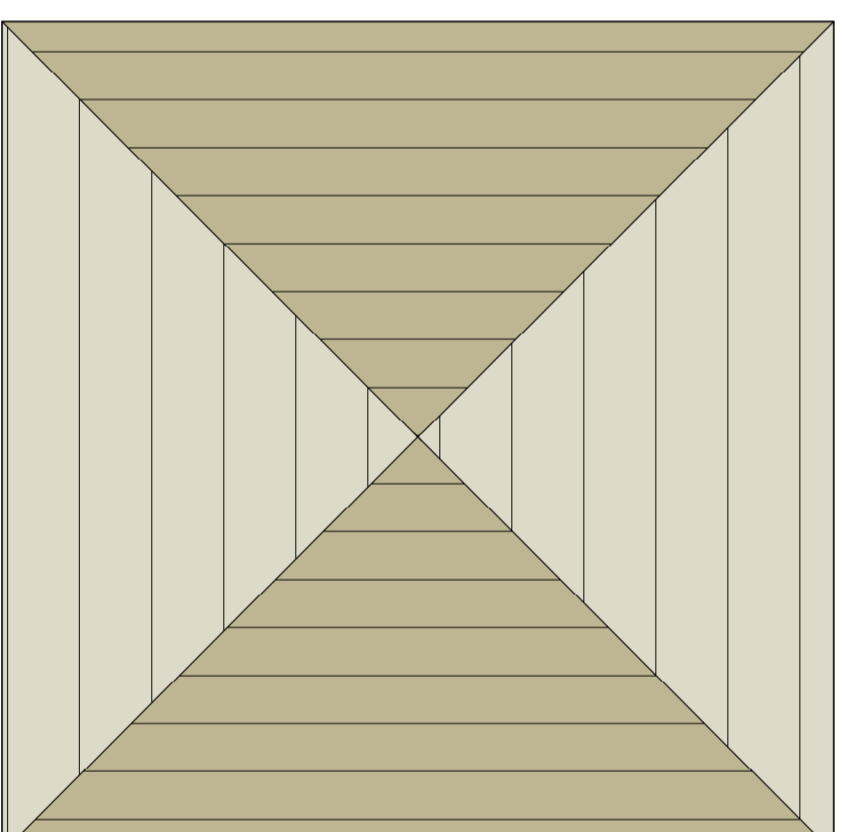

ROOF PLAN



Oak House, Aylburton, Gloucestershire, GL15 6ST 01594 516161
Wystone Business Park, Monmouth, NP25 3SR 01600 800101

Client

Brunel Homes Ltd

Project

Land East of Hillhaven
Little Rissington
Glos, GL54 2ND

Title

Proposed Car Port

Job No.	Drawing No.	Revision
AA631hh	202	N/A
Scale	Issue	Date
1:50 & 1:100@A2	Planning	July 2021

www.apexarchitectur ltd com enquire@apexarchitectur ltd com