

First Floor

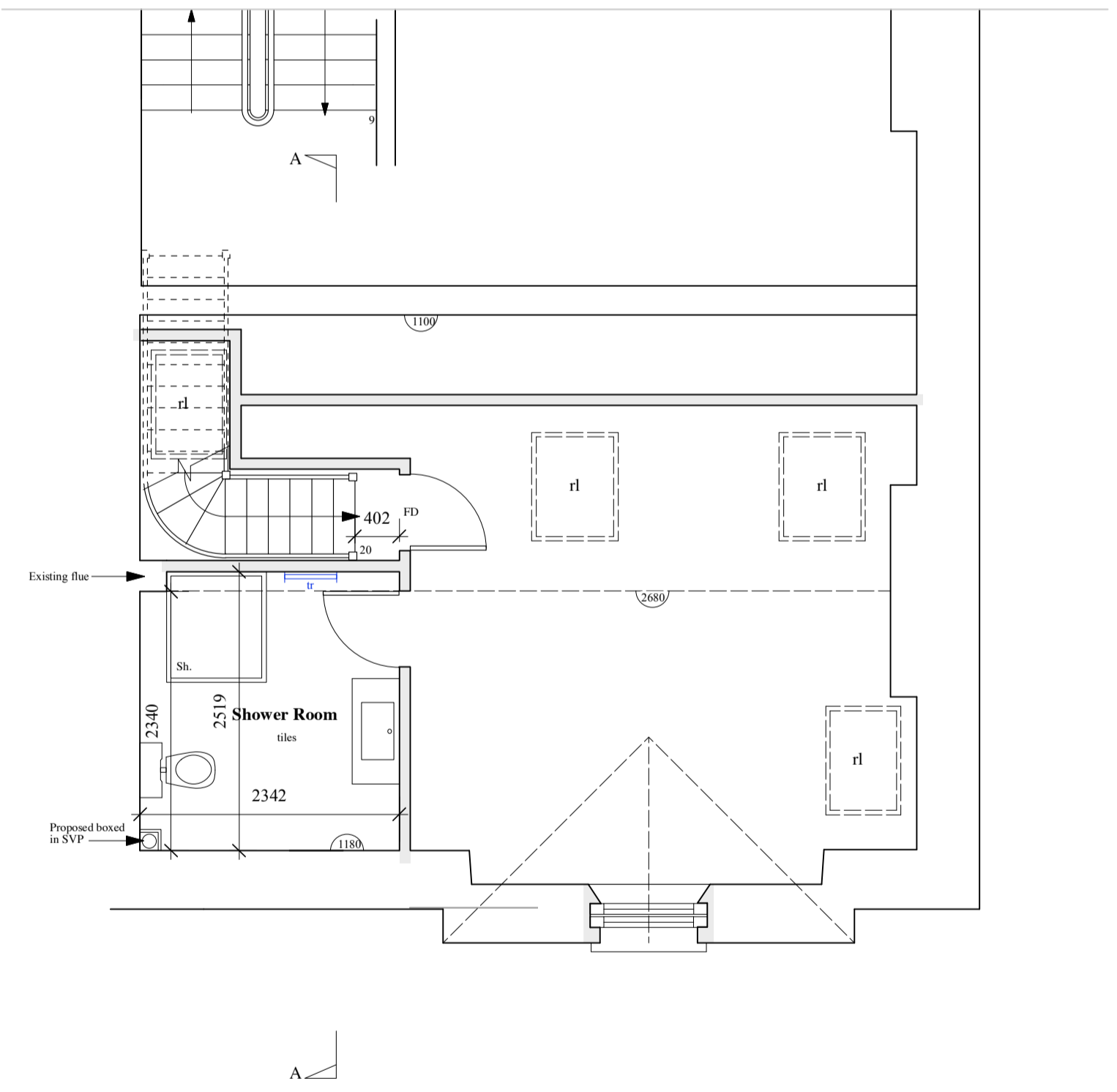

Second Floor

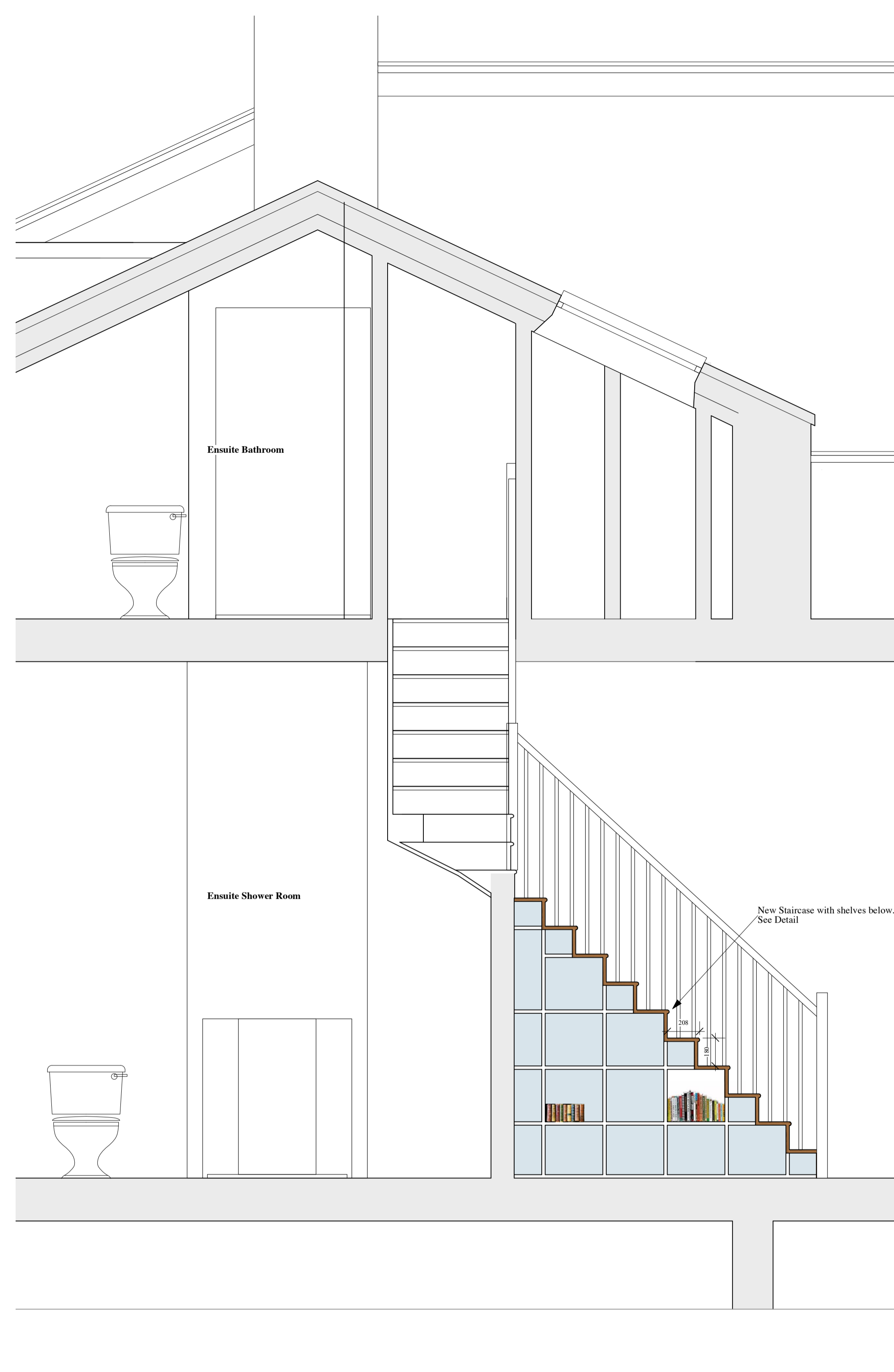

Section A - A

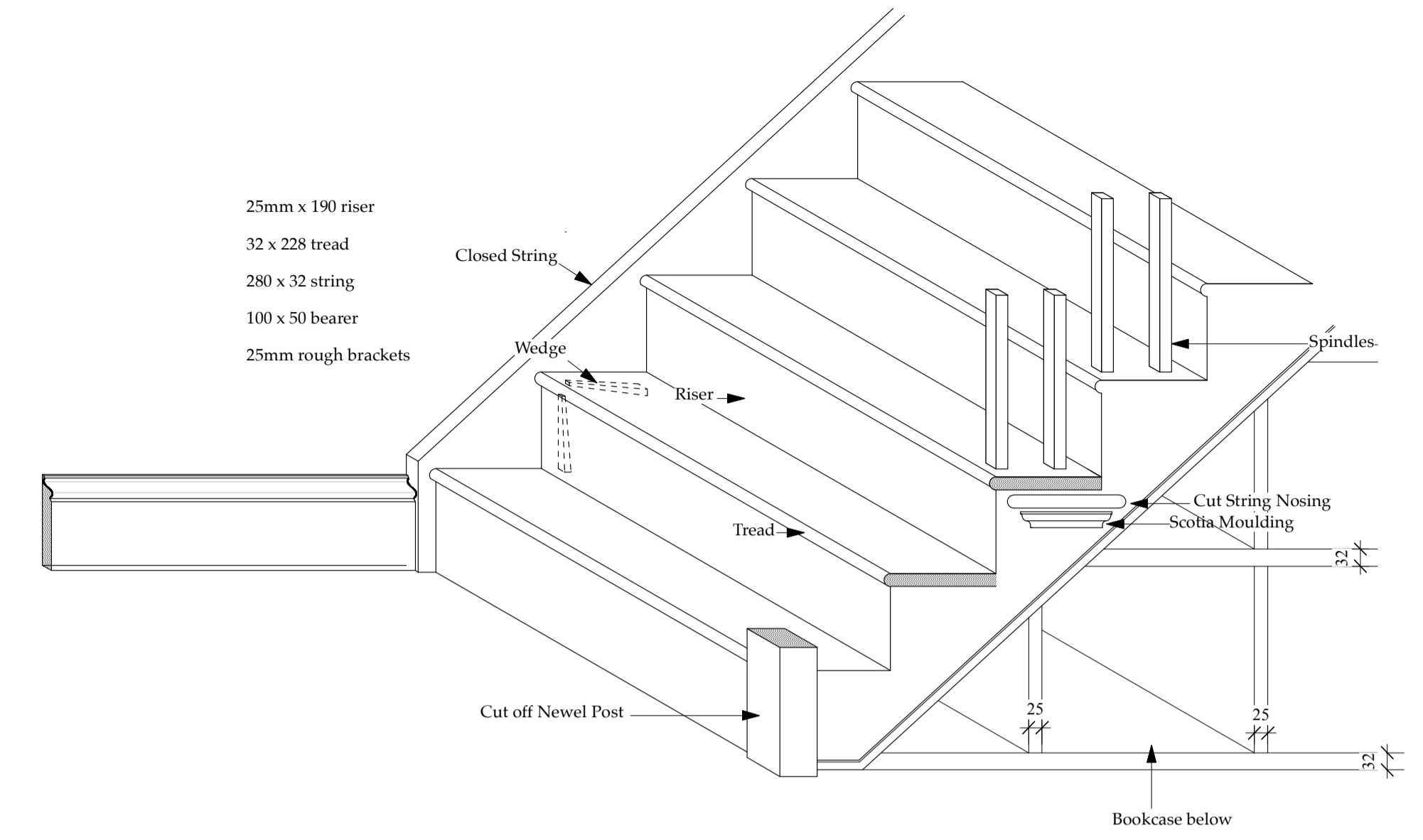

Stair Detail

scale 1:5

New Staircase
Timber to BS 1186:Part 1.

All dimensions to be checked on site once all new structure in place.

For tender purposes assume following:
Assume 700 clear width, 3598 total rise:20 rises @ 180 mm. Going 208 mm. 42.5° rise. Dimensions to be taken on site prior to manufacture/order.
Strings: 219 x 32 strings.
Treads/Landing(s): 25° MDF bullnose edged.
Risers: 6mm MDF.
Handrail: 900 above pitch line fixed with brackets to wall.
Balustrade: 18 x 22mm with min. 100 mm between balustrades to match existing.
Newel 74 x 74 to be unprimed for clear wax finishing.
Handrail to be unprimed for clear wax finishing.

Aj Architects Ltd.

PROJECT: 59 St George's Road, Cheltenham, Glos. GL50 3DU
PROJECT NO.: 21/721

DRAWING TITLE: Proposed Stairs to Attic Floor
SCALE: 1:50, 1:20 & 1:10 @ A1

DRAWING NO.: 430
REVISION: (-)
DATE: August 2021

ANTHEA JACKSON BA(Hons) Arch Dip (Arch) RIBA
11 PRINCES STREET
CHELTENHAM
GLOUCESTERSHIRE
GL52 6BE
Tel: (01242) 581101
Mobile: (07813) 941017