

Proposed Finishes
 walls - marley cement board cladding
 windows - aluminium composite tripple glazed units finished anthracite external colour

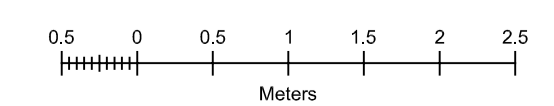
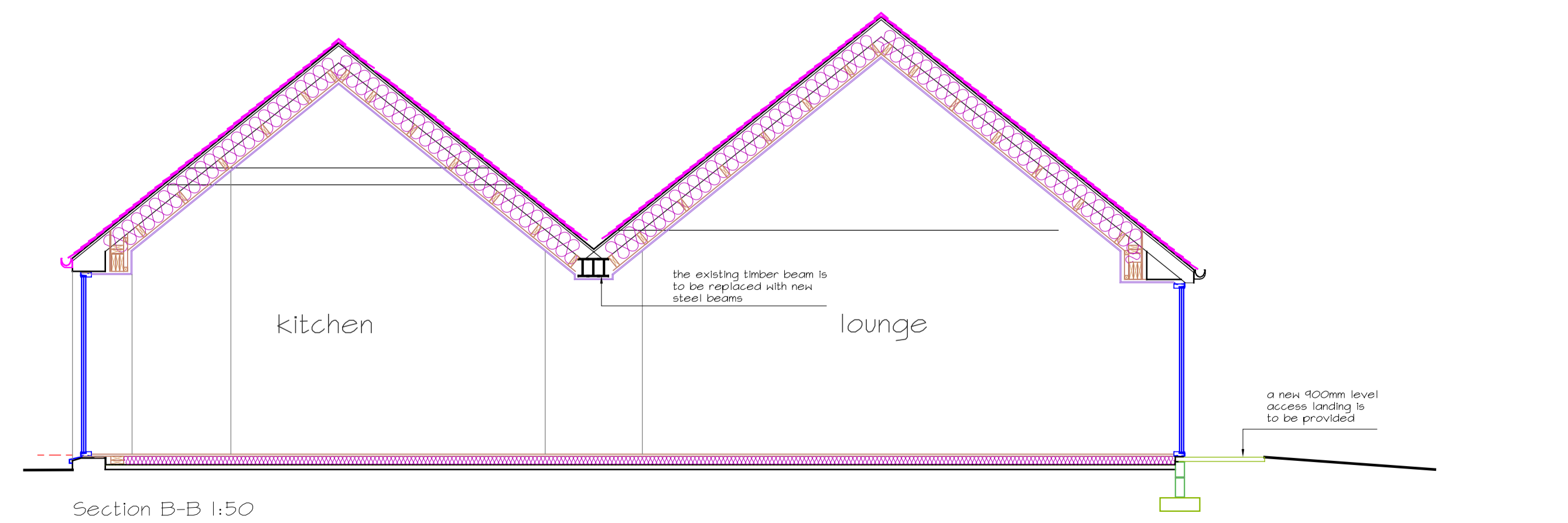
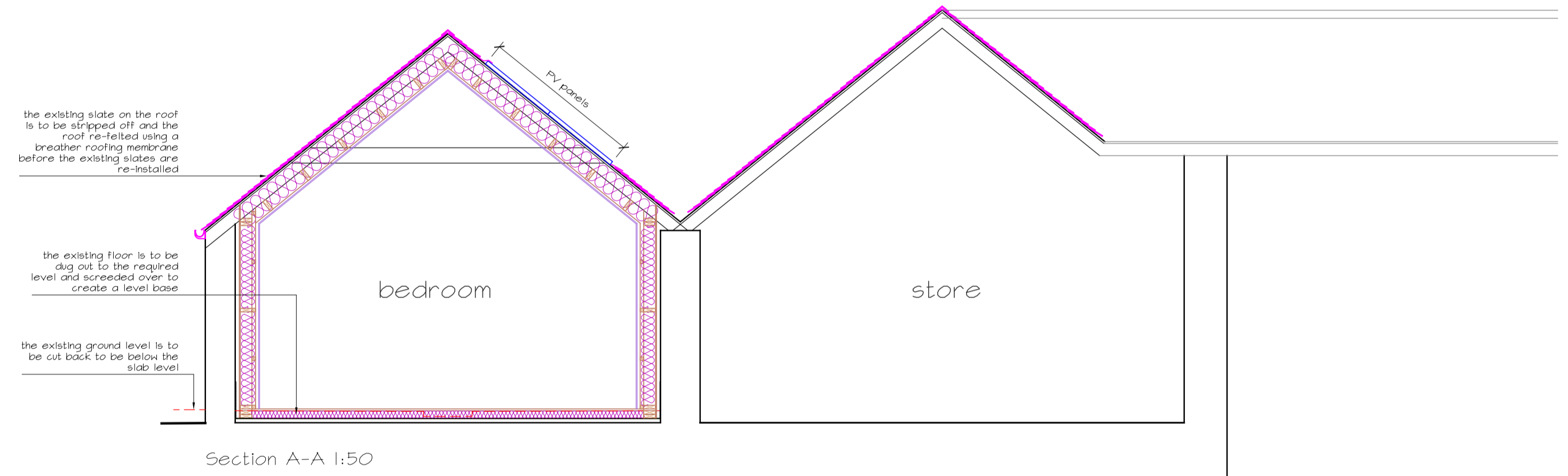
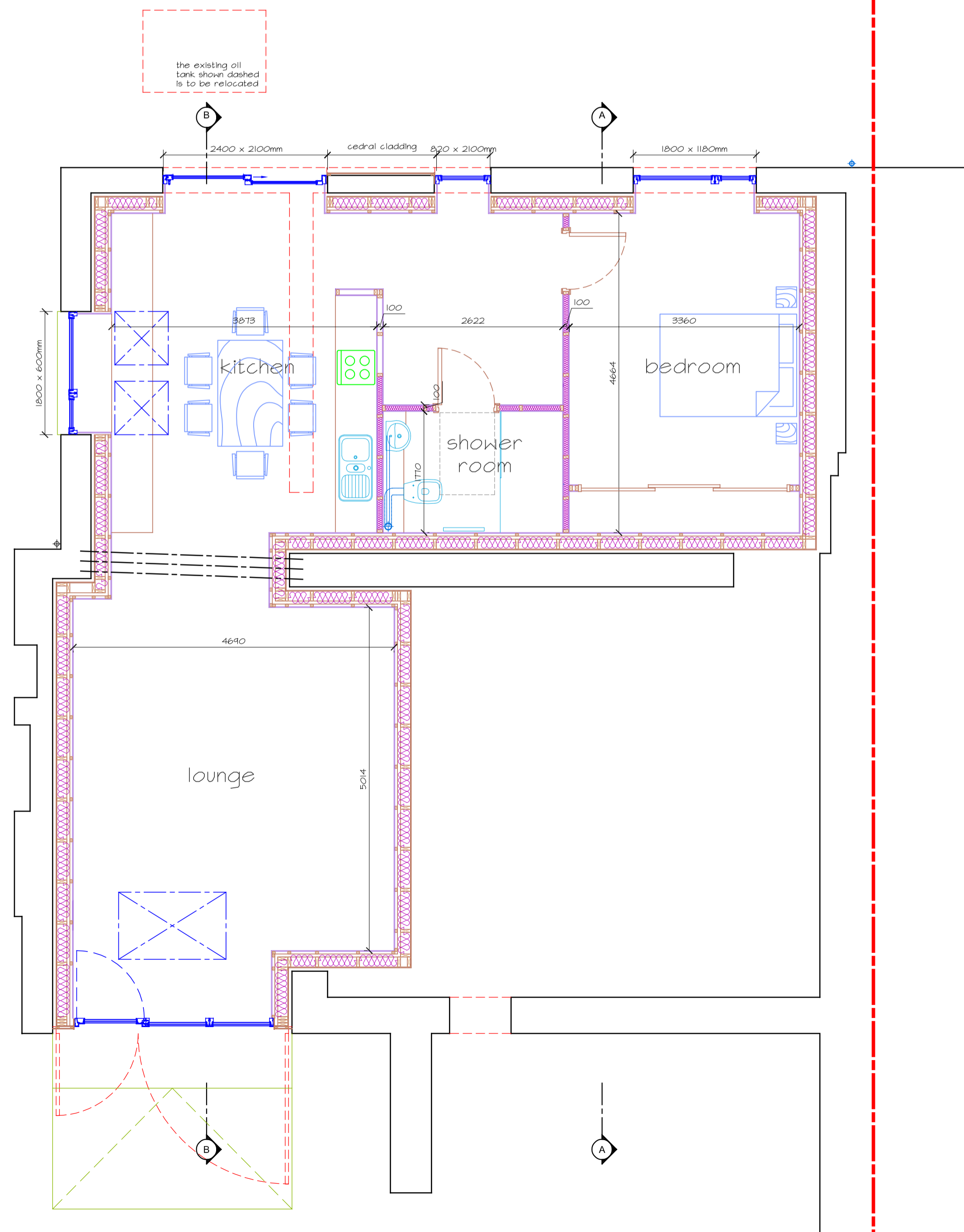

client	Mrs Wilson
project	Proposed partial steading conversion at Jeanfield Farm Strathmartine DD3 0PR
drawing title	Proposed plans and elevations
date	June '21
scale	1:100/ 1:50 A1
job number	PL02