

- DRAINAGE STORM NEW
- DRAINAGE STORM EXISTING REMOVED
- DRAINAGE FOUL NEW
- DRAINAGE FOUL EXISTING
- DRAINAGE FOUL EXISTING REMOVED
- DRAINAGE COMBINED NEW
- DRAINAGE COMBINED EXISTING
- DRAINAGE COMBINED EXISTING REMOVED

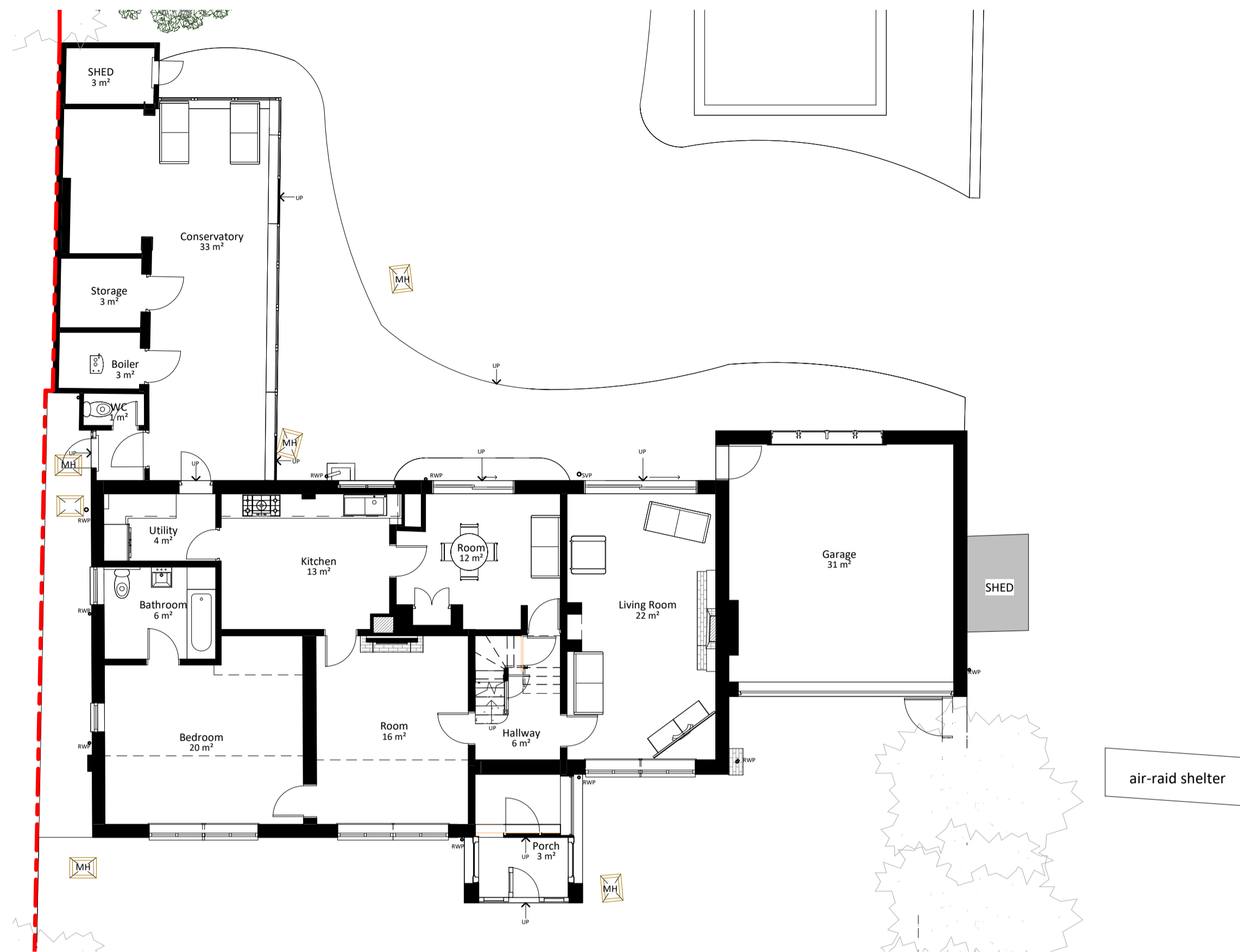

1 Existing Ground Floor

1 : 100

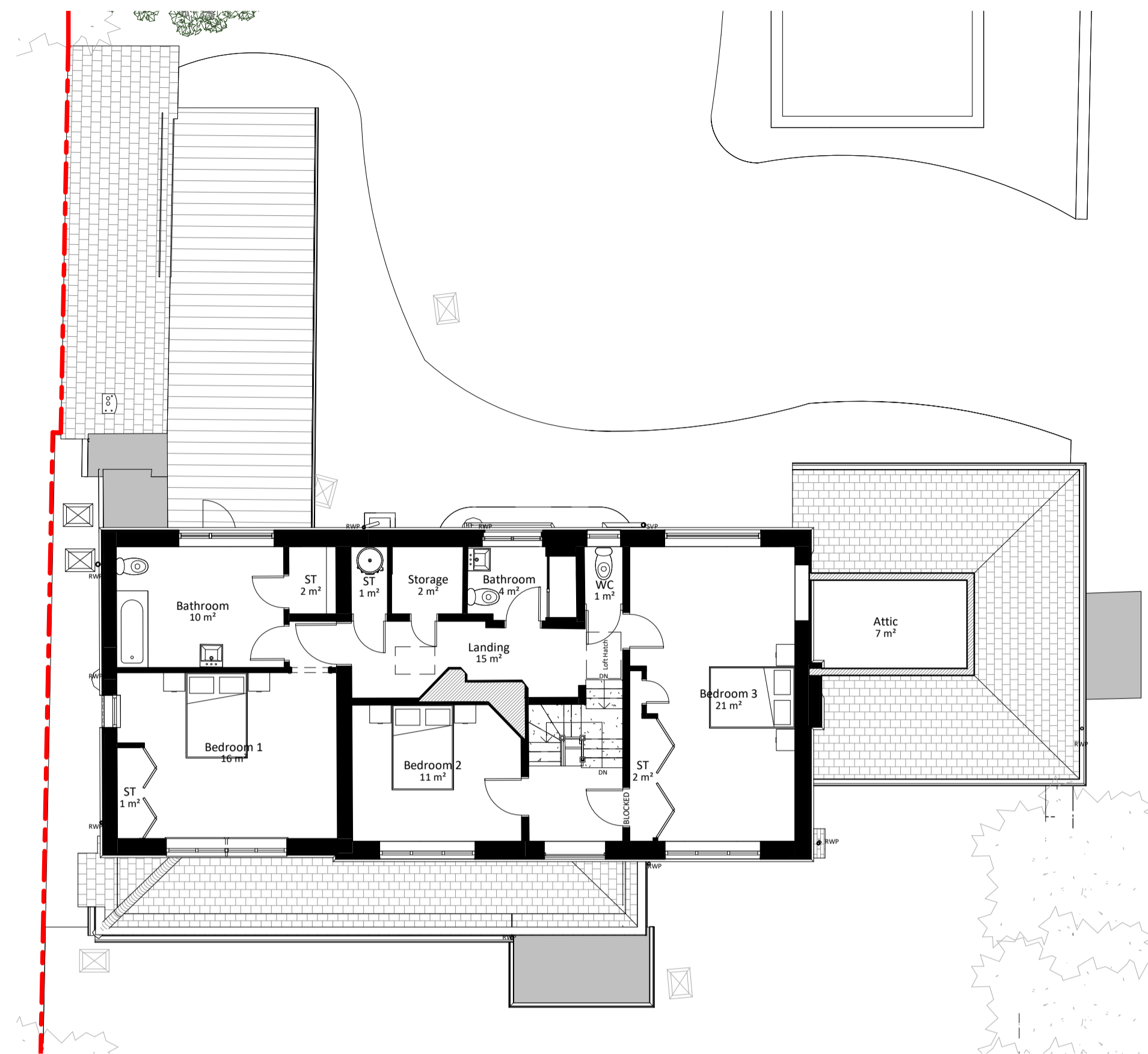

2 Existing First Floor

1 : 100

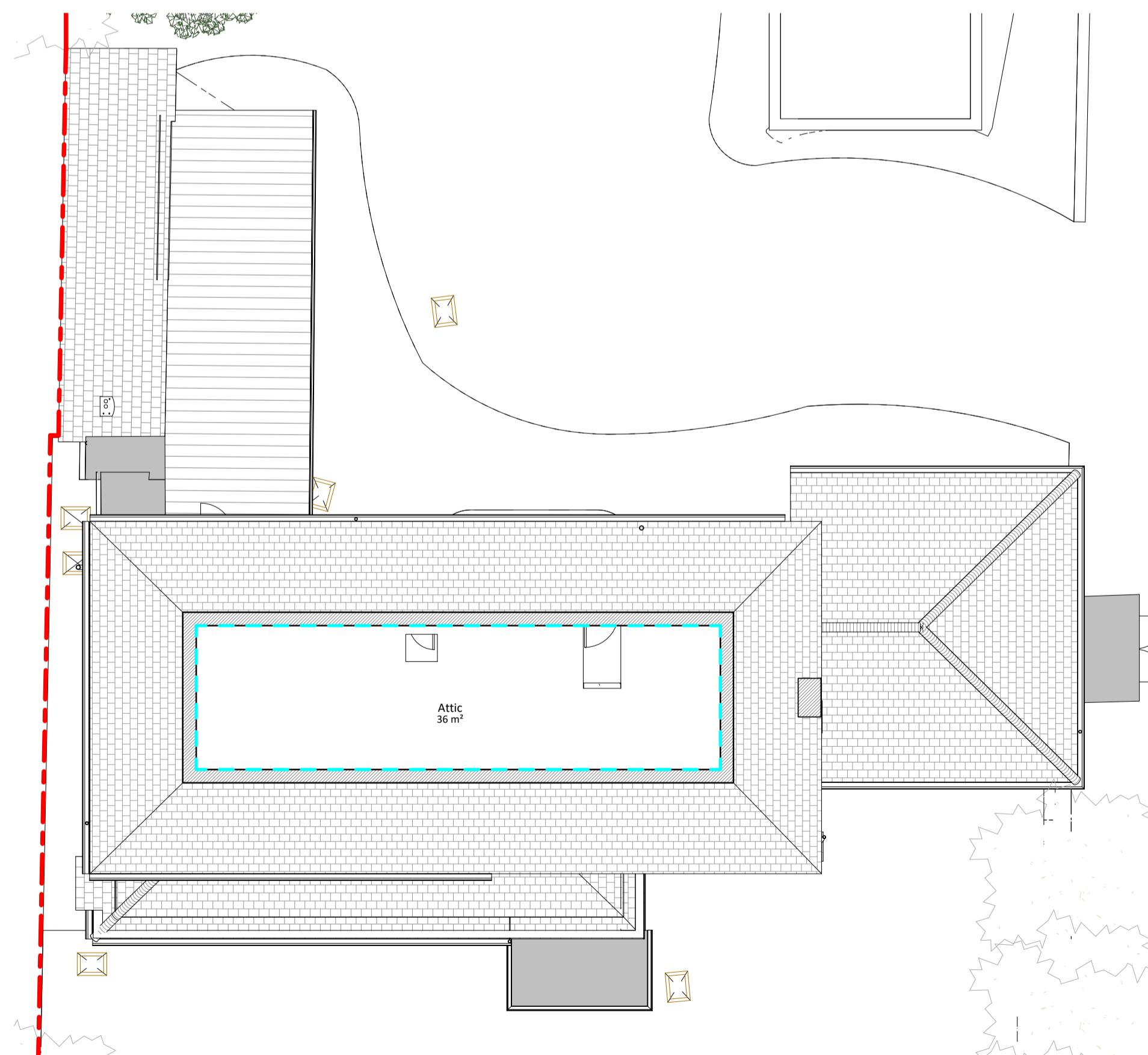

3 Existing Loft

1 : 100

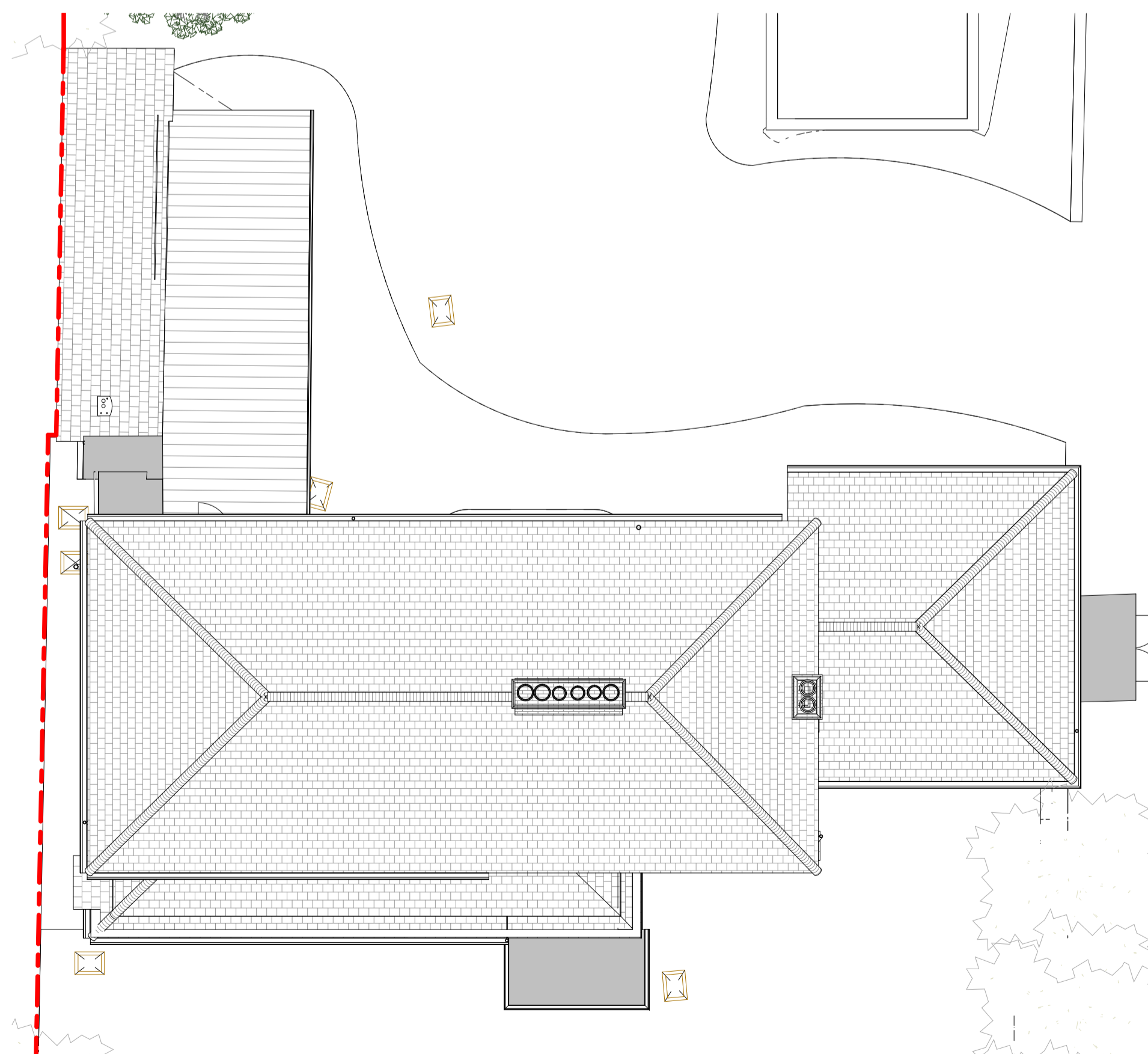

4 Existing Roof

1 : 100

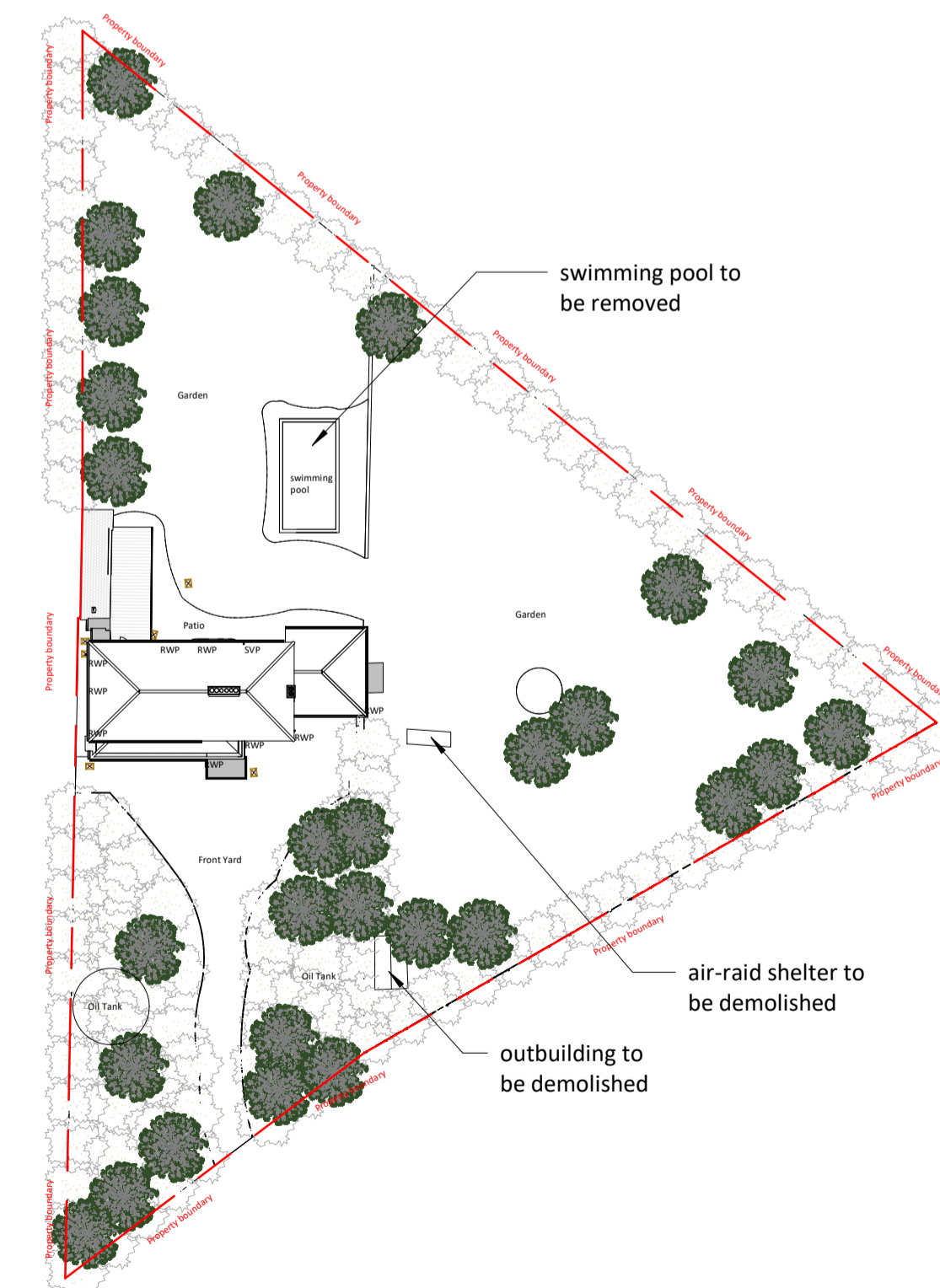

5 Site

1 : 500

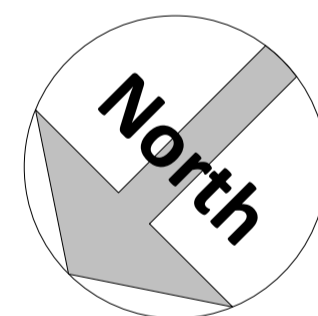

Amendments:

Rev	Date	Description

Project:

Lumbersland, Birchwood Road
Dartford
Kent
DA2 7HD

Title:

Planning Drawings
Existing Plans

Bluelime Retail Ltd /
Bluelime Home Design LLP.
Design, Project
Management, Build



Thames Innovation Center,
Veridion Way, Veridion
Park, Erith, Kent DA18 4AL

Tel: 01322 521026

Lumbersland, Birchwood Road

Drawn by:	Scale:	@ A1	Date:
KO	As indicated		28/05/21

Drawing number:	Rev:
BL/DRG/200521/0-3	

Do not scale from this drawing. Dimensions to be checked on site.

