

Grant Vortex Eco Wall Hung 12-16 16-21kW External Boiler – Sizes and Views – NTS
 Source: Grant Brochure March 2021

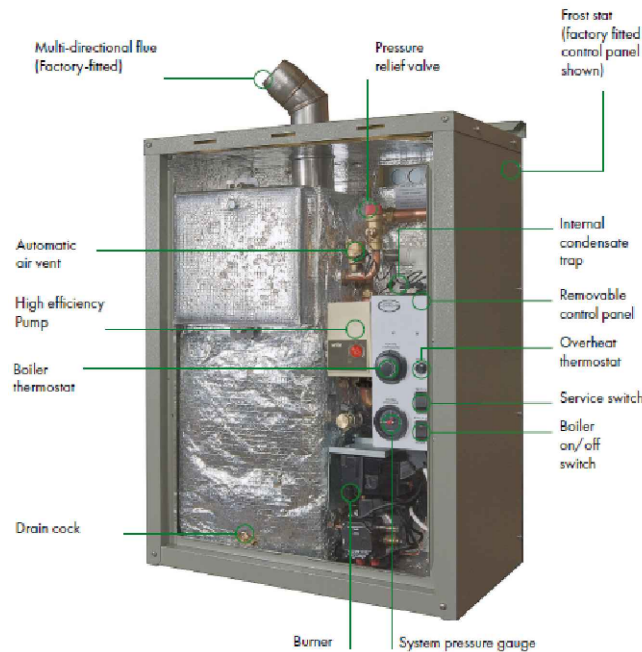

Finish: Powder Coated – Grey
 Note – View shows front cover removed.

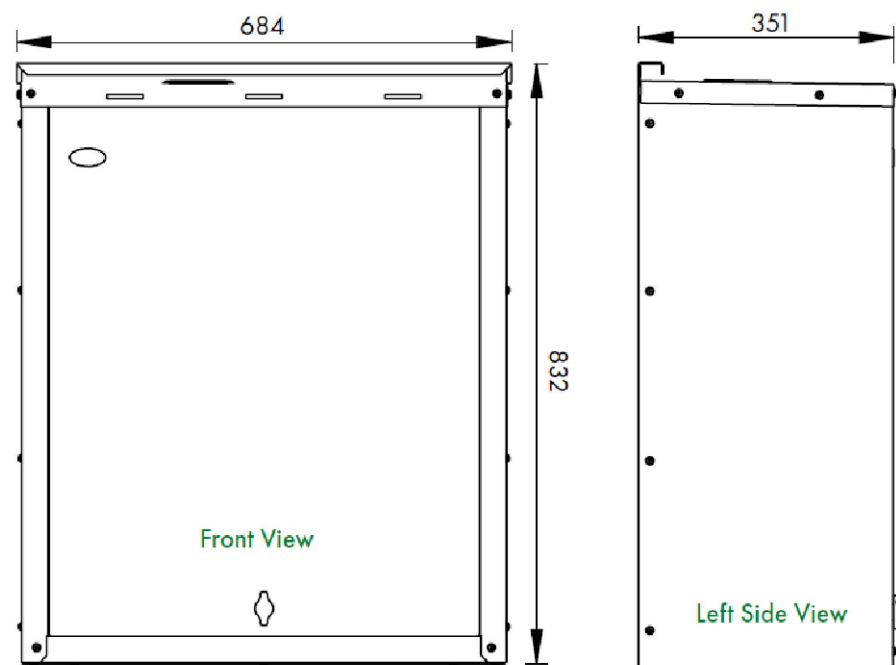

Image 2 – Location of condensate pipe through wall to drain under kitchen window

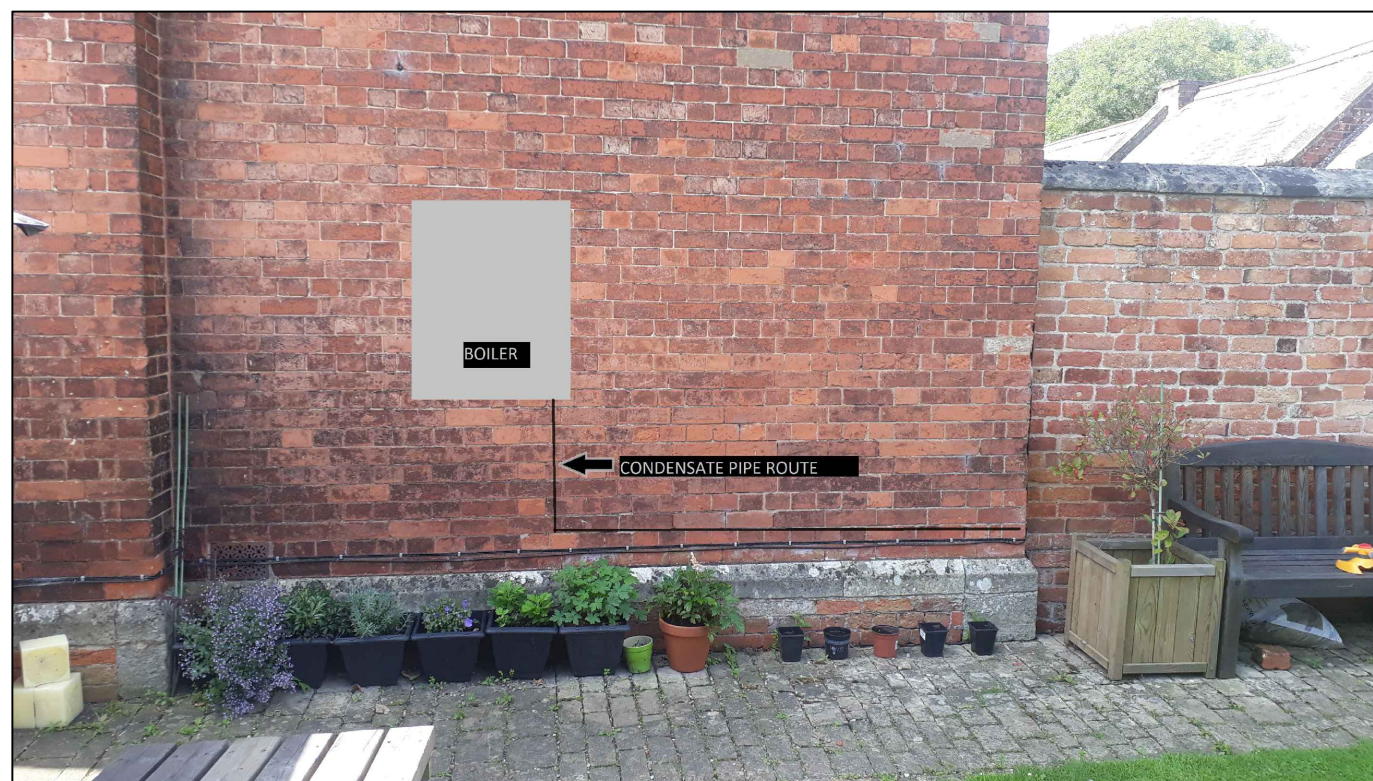
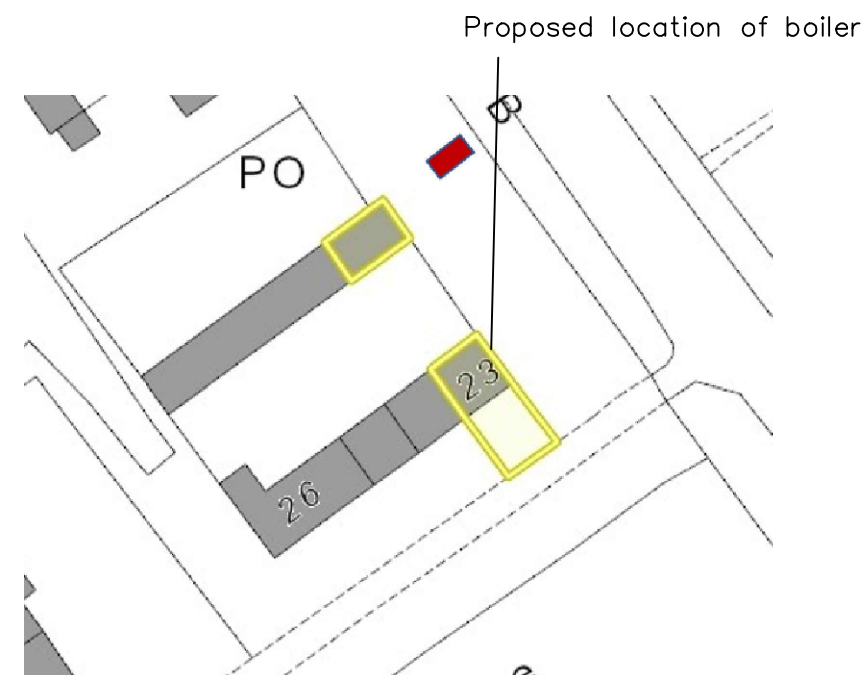

Image 1 – Location of boiler and condensate pipe
 Condensate pipe to be black UPVC, clipped to wall. Clips to be drilled into mortar joints where possible.



Site Plan – NTS

DO NOT SCALE

This drawing must not be scaled.

The Principal Contractor is to verify all dimensions, levels and datums prior to commencement of work.

Any discrepancies are to be reported immediately to the Supervising Officer.

Variations and modifications to the work shown on these drawings are not to be carried out without the written permission of the Project Officer.

This drawing is the property of The National Trust. The information shown is to be treated as confidential and must not be copied, reproduced or disclosed to any third person without the The National Trust's written permission.

Maps are reproduced by permission of Ordnance Survey on behalf of HMSO.

© Crown copyright and database right 2007. All rights reserved.

Ordnance Survey licence number AL 100018591

REVISION	BY	DATE	DETAILS

NOTES

HARDWICK CONSULTANCY OFFICE

The Croft
 Doe Lea
 Chesterfield
 Derbyshire
 S44 5QJ
 Telephone 01246 599430

ESTATE/PROPERTY

23 Hardwick Terrace – Clumber Park

DRAWING TITLE

Proposed Boiler Details

DRAWN BY	SW	DATE	August 2021
SCALE	A3	NTS	PROPERTY REFERENCE
DRAWING No	R002	REV	