

Existing Section A-A _ scale 1:50 @ A1

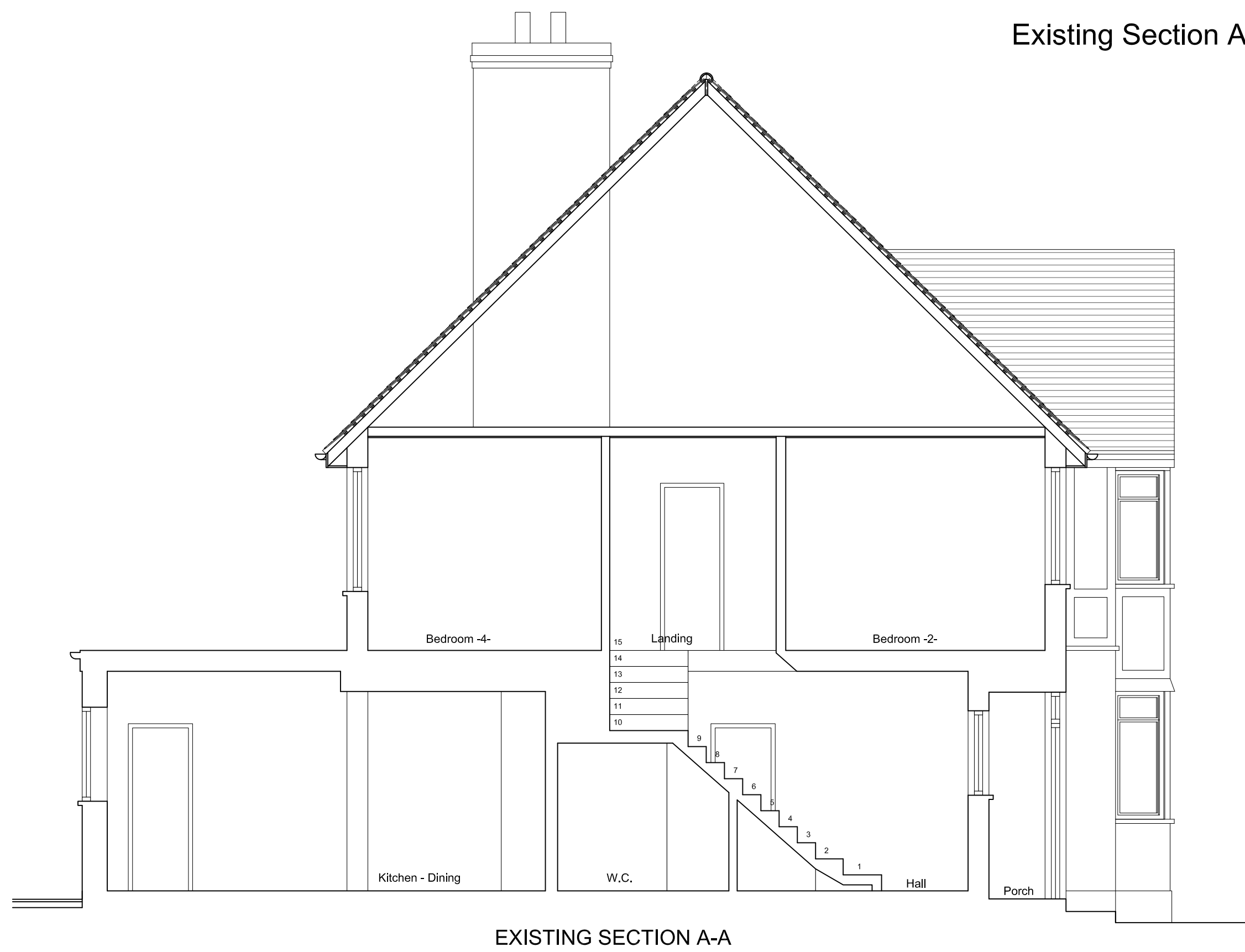

EXISTING SECTION A-A

Existing Roof Plan _ scale 1:50 @ A1



EXISTING ROOF PLAN

Existing Loft Floor Plan _ scale 1:50 @ A1

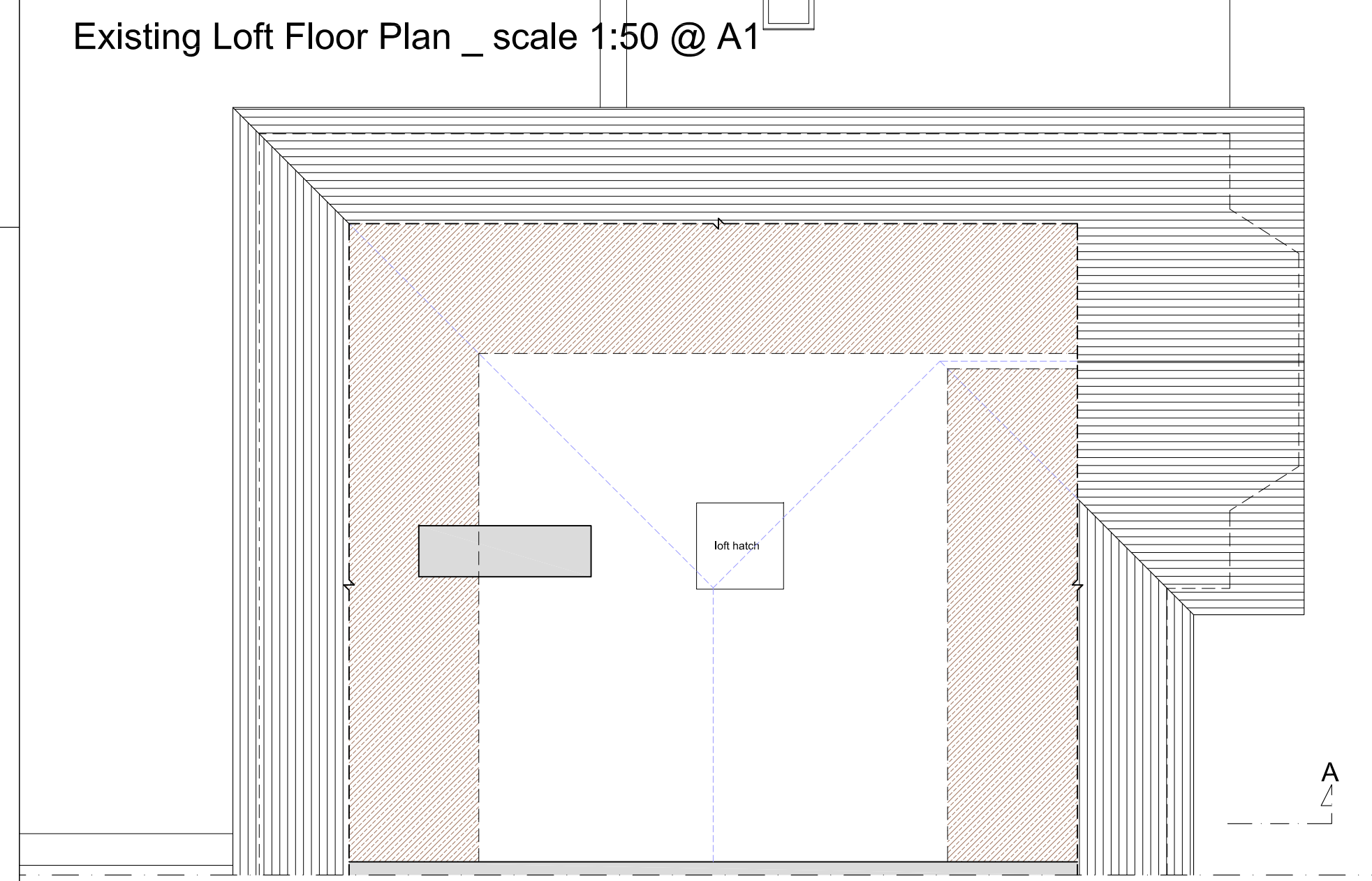

EXISTING LOFT FLOOR PLAN Headroom < 1.8m

Existing First Floor Plan _ scale 1:50 @ A1

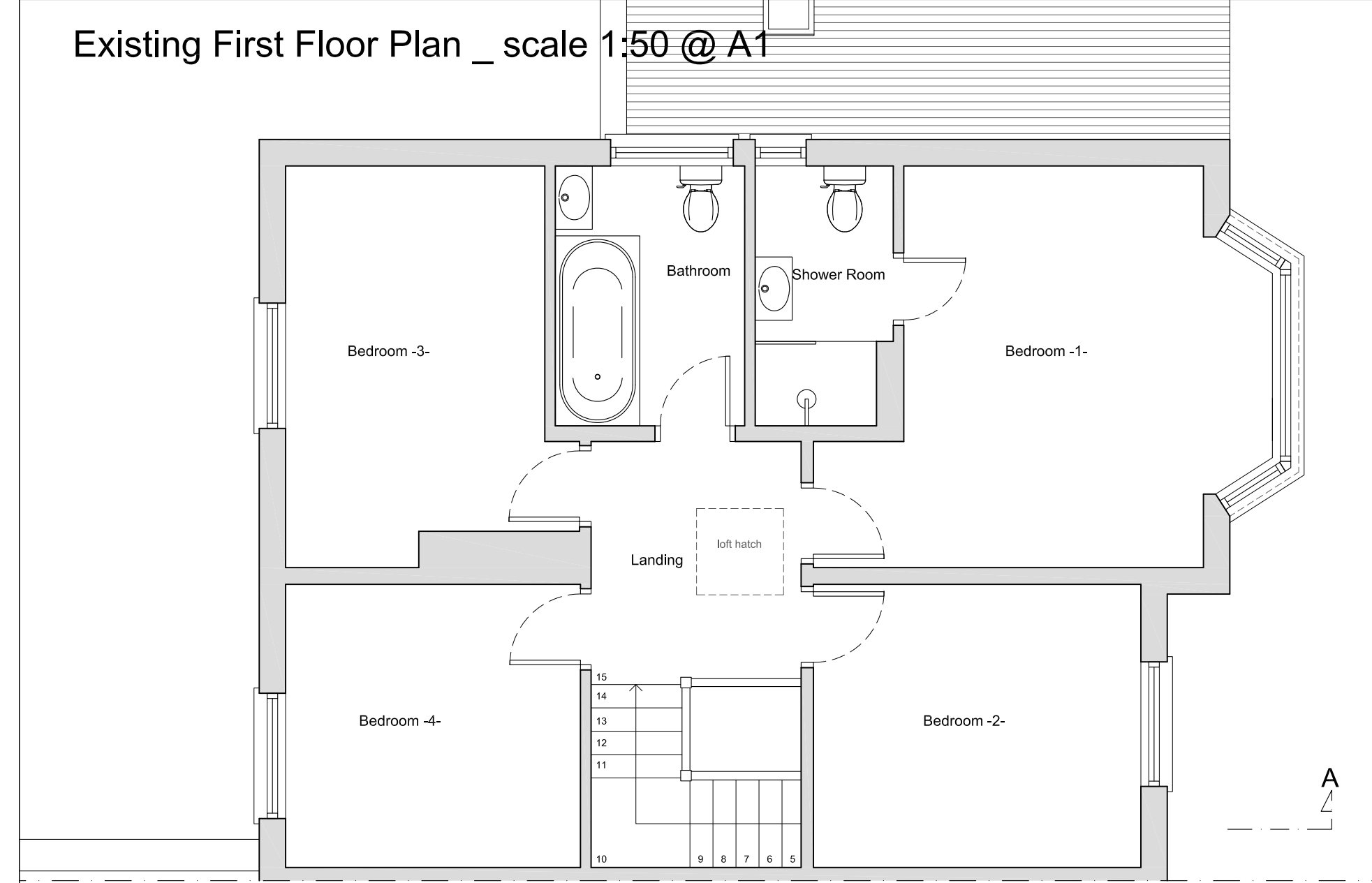

EXISTING FIRST FLOOR PLAN

Existing Elevations _ scale 1:50 @ A1



EXISTING FRONT ELEVATION

EXISTING REAR ELEVATION

EXISTING SIDE ELEVATION -B-

Existing Ground Floor Plan _ scale 1:100 @ A1

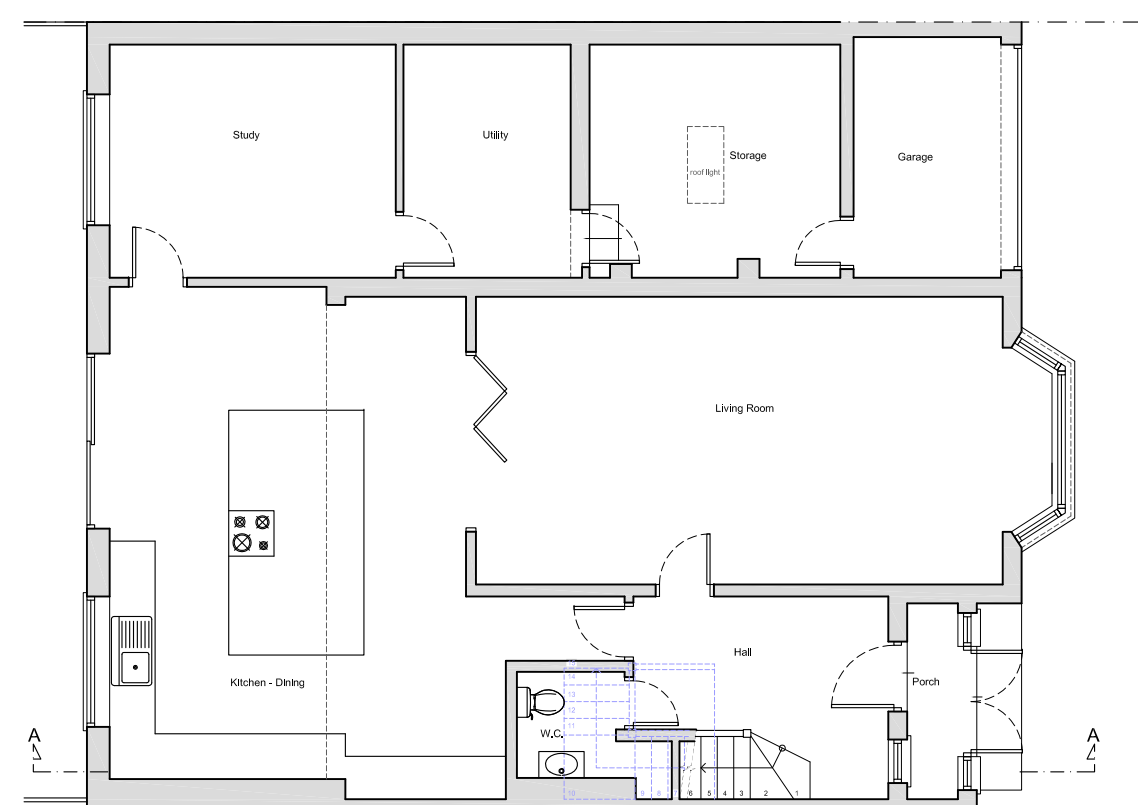

EXISTING GROUND FLOOR PLAN

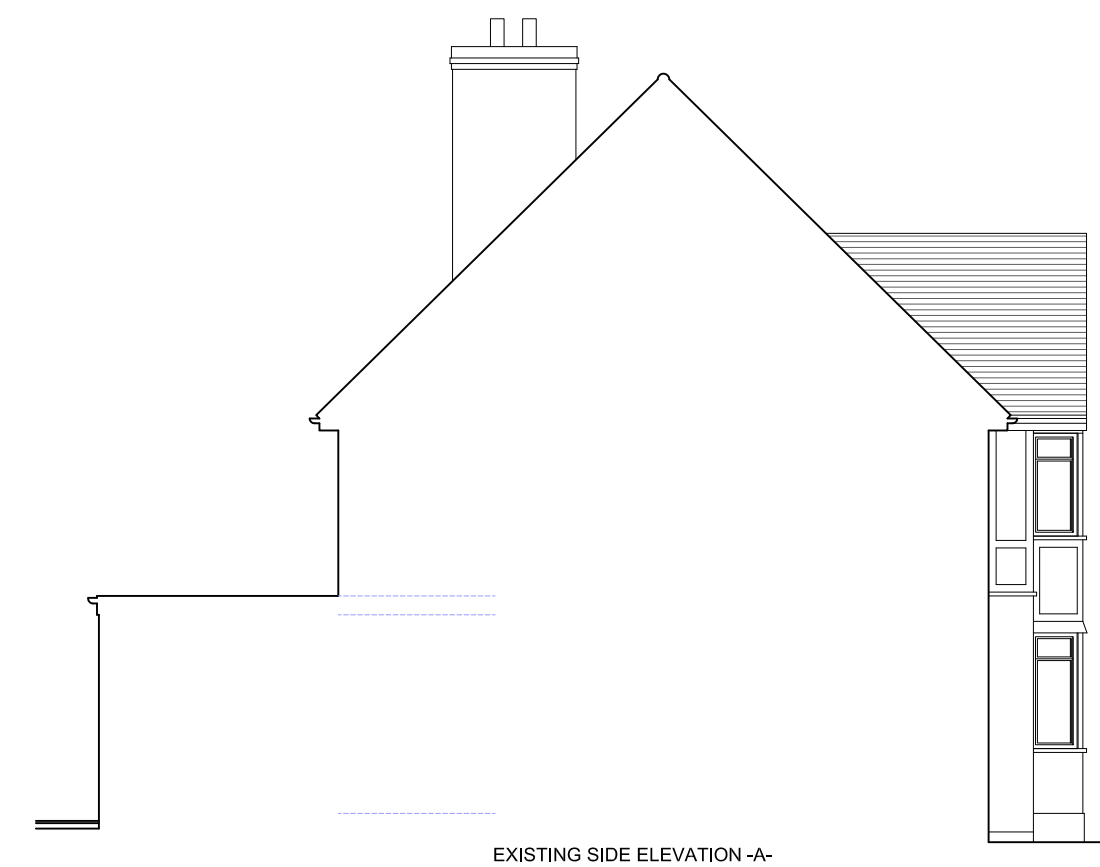

EXISTING SIDE ELEVATION -A-

Copyright © LOFTY CREATIONS LTD

This drawing which is the property of the LOFTY CREATIONS LTD is the subject of Intellectual Property Rights including copyright and design right and shall not be reproduced, copied, loaned or submitted to any other party without the written consent of the LOFTY CREATIONS LTD.

Any discrepancies to be reported to the LOFTY CREATIONS LTD prior to setting out or ordering of any materials.

Notes:

PD Guidelines:

- All new materials to match existing.
- All new side windows to be obscure-glazed and fixed shut up to 1.7m above internal floor level.
- All roof lights placed on the existing roof slope should not project by more than 150mm.
- All roof lights placed on the extended part of the roof should flush within the roof slope.
- No part of the proposed development should be higher than the original ridge level.

Proposed staircase is shown as a guide. Exact layout and dimensions is to be confirmed by the staircase company and the Building Control on site.

New casement window sizes to be confirmed with client on site.

Plans may change after Contract is Signed subject to Final Design and Specific Structural Engineer Specifications.

The Contractor should check all dimensions on site prior to ordering materials or fitting any steel beams/timber joists.

Exact position and size of all chimney stacks/breasts to be confirmed on site prior to ordering materials. In case the proposed structure is affected, the Contractor should seek report back to the Engineer or Architect.

General Notes on Layout and Furniture:

Please note furniture, beds, kitchens and cupboard shown are for illustration purposes only and are Not Included in the Contract UNLESS PREVIOUSLY AGREED and/or OTHERWISE SPECIFIED on plans.

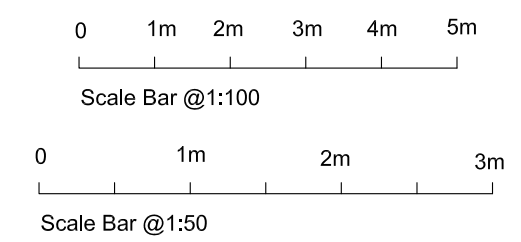

LOFTY CREATIONS UK LTD.

1st & 2nd Floor
33 Warple Mews
Warple Way
London
W3 0RX

tel: 0800 783 9029
web: www.loftycreations.co.uk
e-mail: office@loftycreations.co.uk

LOFTY CREATIONS

Project
HIP TO GABLE REAR DORMER LOFT CONVERSION AT
10 ELMWOOD AVENUE
BOREHAMWOOD
WD6 1SZ

Client
Ms. Laura Golding
10 ELMWOOD AVENUE
BOREHAMWOOD
WD6 1SZ

Drawing Title
EXISTING PLANS, SECTIONS & ELEVATIONS

Scale	Drawn	Checked	Authorised
1:100, 1:50@A1	--	--	--
	28th August 2021	--	--

Drawing Number	Rev
LC_21_10ELMWOODAVENUE_01	A

Proposed Section A-A _ scale 1:50 @ A1

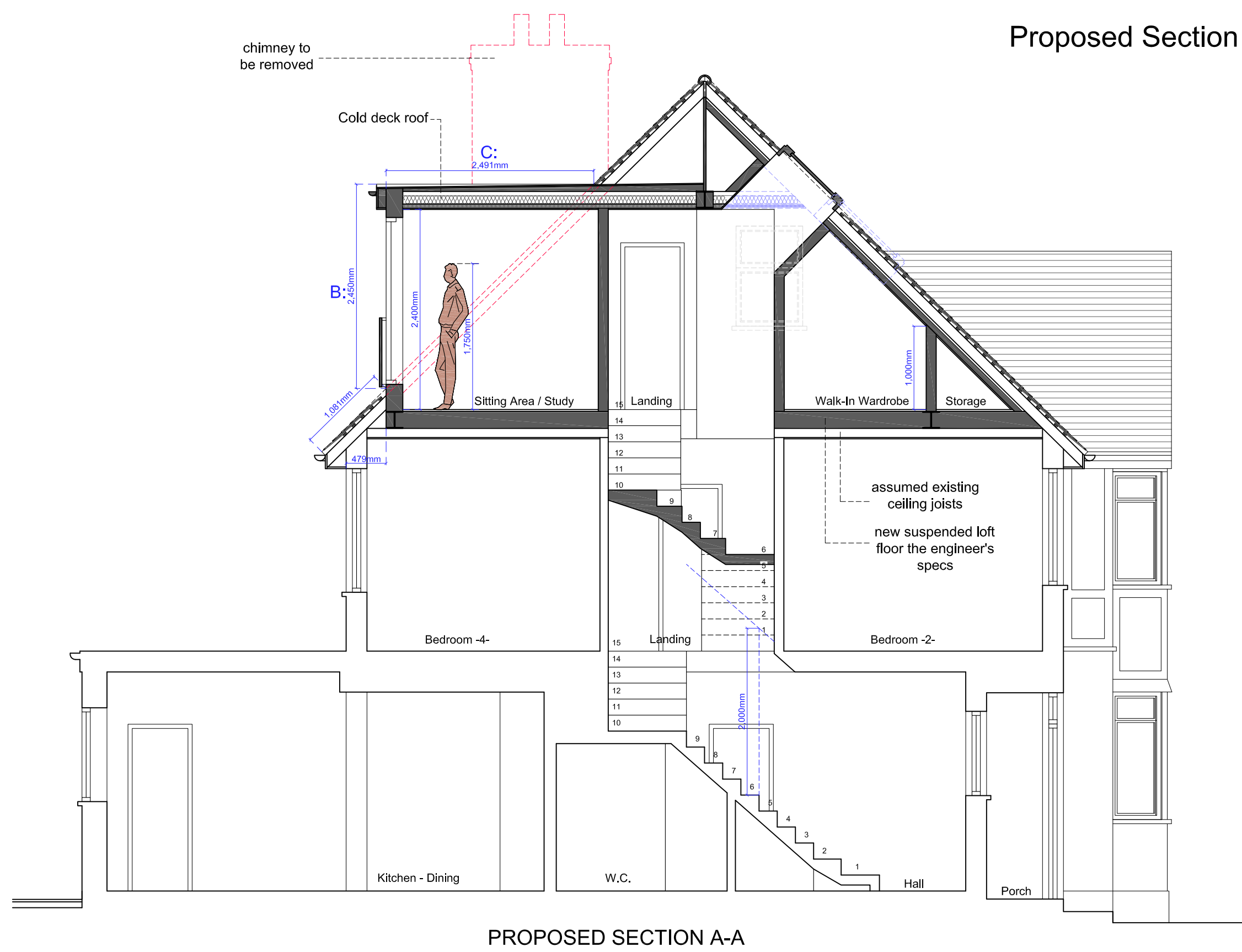

PROPOSED SECTION A-A

Proposed Roof Plan _ scale 1:50 @ A1

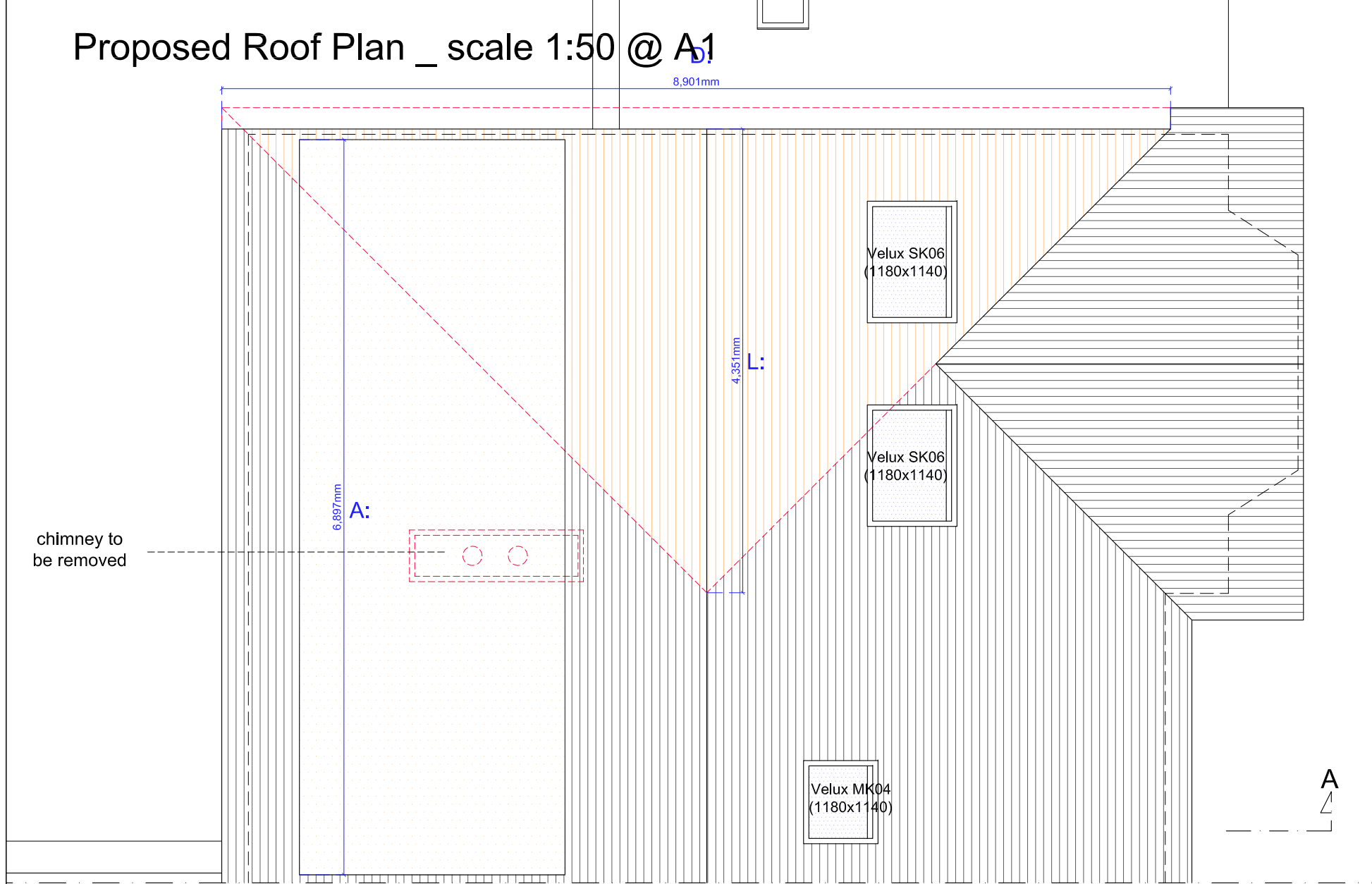

PROPOSED ROOF PLAN

Proposed Loft Floor Plan _ scale 1:50 @ A1

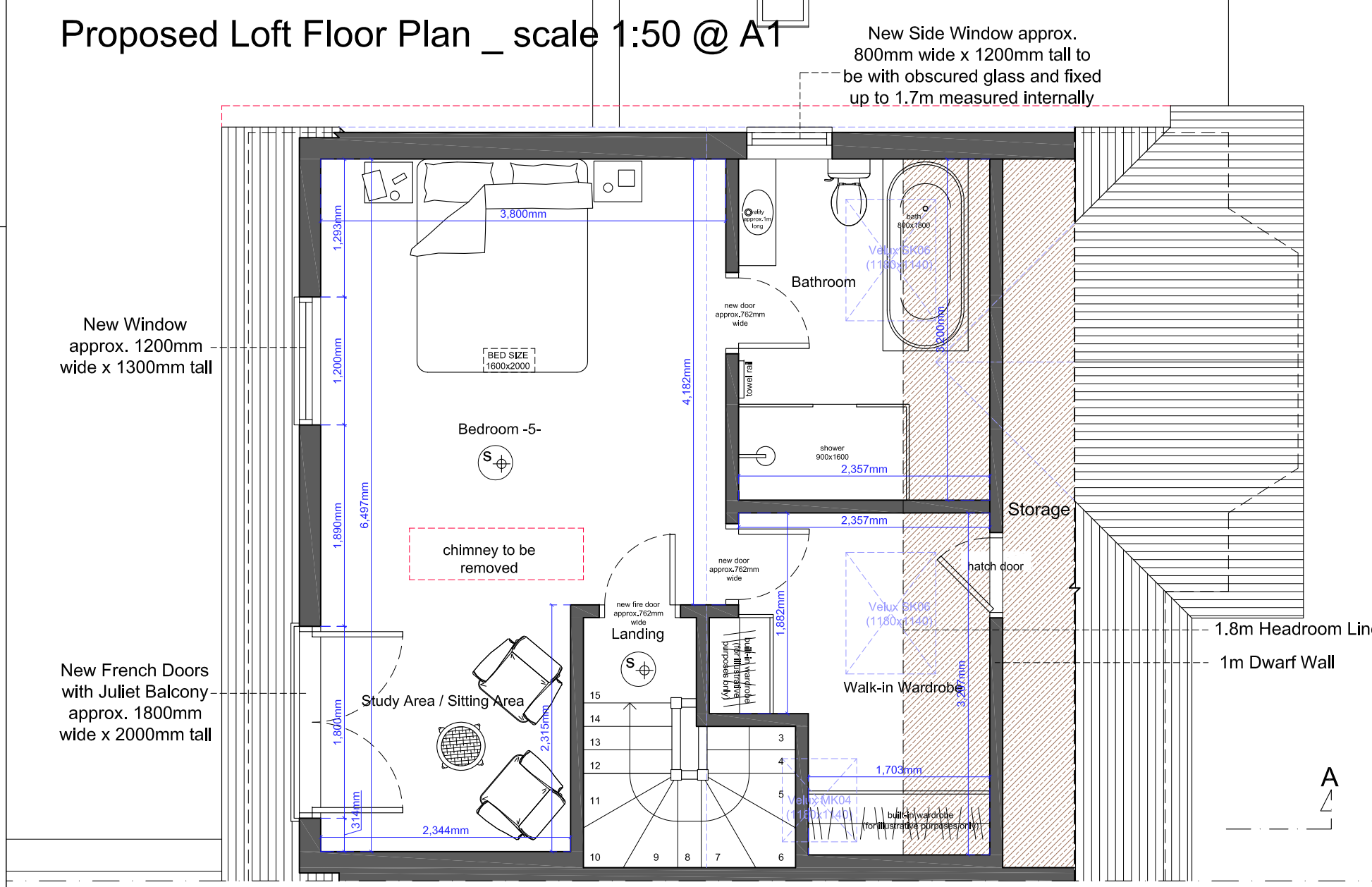

PROPOSED LOFT FLOOR PLAN

Proposed Elevations _ scale 1:50 @ A1



Proposed First Floor Plan _ scale 1:50 @ A1

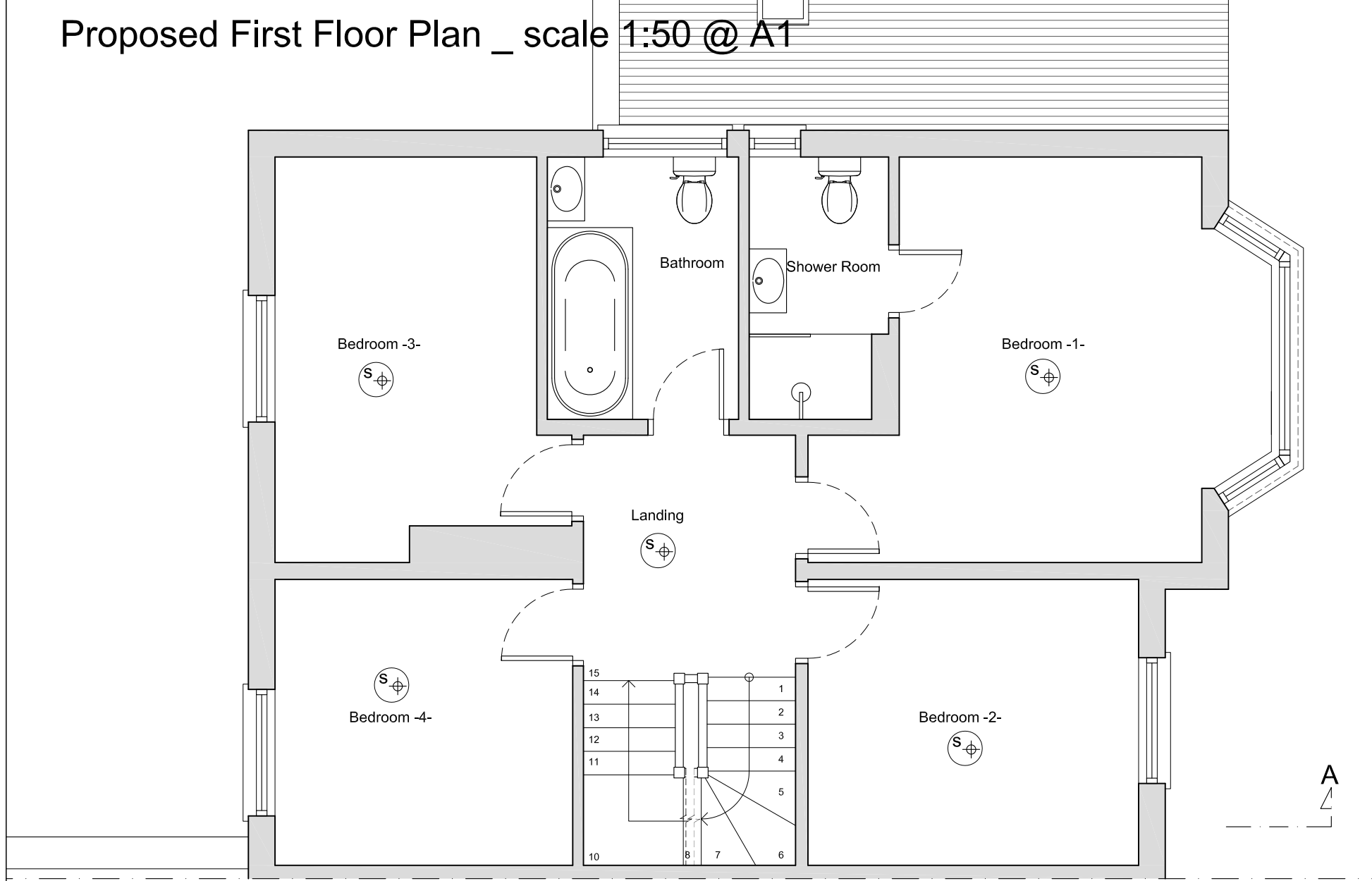

PROPOSED FIRST FLOOR PLAN

Proposed Ground Floor Plan _ scale 1:100 @ A1

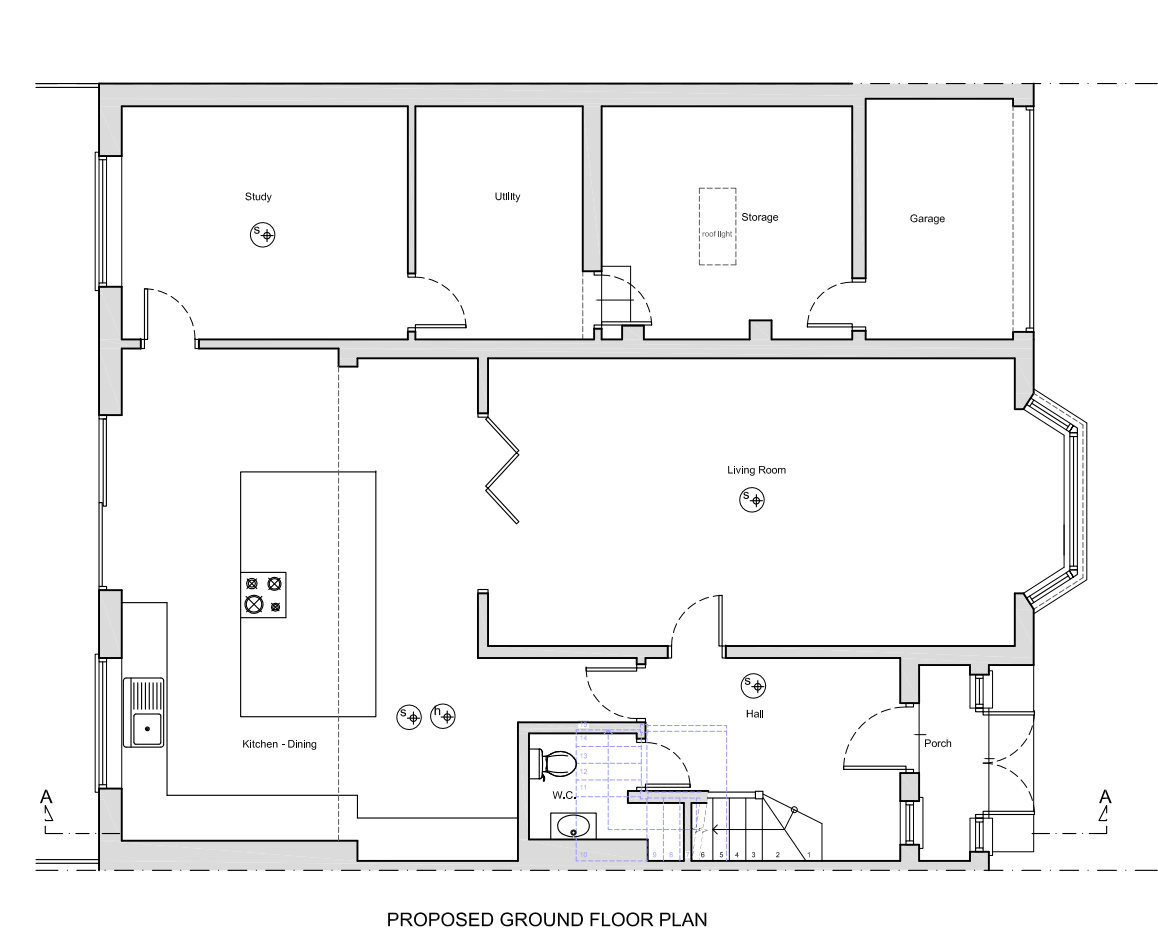

VOLUME CALCULATIONS

Volume of Hip to Gable
 $V = (L \times \frac{1}{2} D) \times \frac{1}{2} E =$
 $= (4.351 \times \frac{1}{2} 8.901) \times 4.279 = 27.62m^3$

Rear Dormer Volume
 $V = (B \times \frac{1}{2} C) \times A =$
 $= (2.450 \times \frac{1}{2} 2.491) \times 6.897 = 21.04m^3$

TOTAL VOLUME = 27.62 + 21.04 = 48.66m³

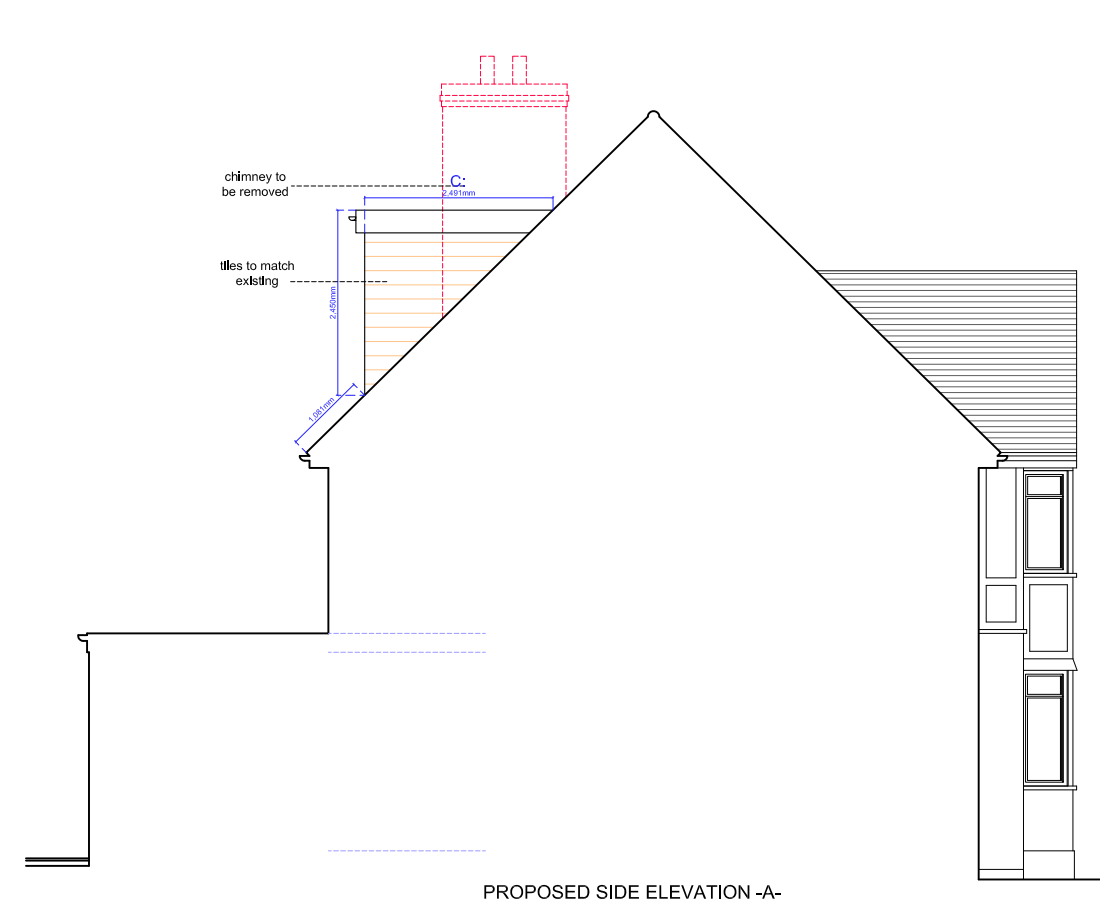

PROPOSED SIDE ELEVATION -A-

Copyright © LOFTY CREATIONS LTD

This drawing which is the property of the LOFTY CREATIONS LTD is the subject of Intellectual Property Rights including copyright and design right and shall not be reproduced, copied, loaned or submitted to any other party without the written consent of the LOFTY CREATIONS LTD.

Any discrepancies to be reported to the LOFTY CREATIONS LTD prior to setting out or ordering of any materials.

Notes:

PD Guidelines:

- All new materials to match existing.
- All new side windows to be obscure-glazed and fixed shut up to 1.7m above internal floor level.
- All roof lights placed on the existing roof slope should not project by more than 150mm.
- All roof lights placed on the extended part of the roof should flush within the roof slope.
- No part of the proposed development should be higher than the original ridge level.

Proposed staircase is shown as a guide. Exact layout and dimensions is to be confirmed by the staircase company and the Building Control on site.

New casement window sizes to be confirmed with client on site.

Plans may change after Contract is Signed subject to Final Design and Specific Structural Engineer Specifications.

The Contractor should check all dimensions on site prior to ordering materials or fitting any steel beams/timber joists.

Exact position and size of all chimney stacks/breasts to be confirmed on site prior to ordering materials. In case the proposed structure is affected, the Contractor should seek report back to the Engineer or Architect.

General Notes on Layout and Furniture:

Please note furniture, beds, kitchens and cupboard shown are for illustration purposes only and are Not Included in the Contract UNLESS PREVIOUSLY AGREED and/or OTHERWISE SPECIFIED on plans.

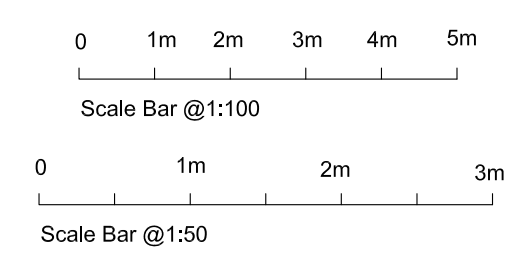

LOFTY CREATIONS UK LTD.

1st & 2nd Floor
 33 Warple Mews
 Warple Way
 London
 W3 0RX

tel: 0800 783 9029
 web: www.loftycreations.co.uk
 e-mail: office@loftycreations.co.uk

Project
 HIP TO GABLE REAR DORMER LOFT CONVERSION AT
 10 ELMWOOD AVENUE
 BOREHAMWOOD
 WD6 1SZ

Client
 Ms. Laura Golding
 10 ELMWOOD AVENUE
 BOREHAMWOOD
 WD6 1SZ

Drawing Title
 PROPOSED PLANS, SECTIONS & ELEVATIONS

Scale	Drawn	Checked	Authorised
1:100, 1:50@A1	--	--	--
	25th August 2021	--	--

Drawing Number
LC_21_10ELMWOODAVENUE_02 A