

EXISTING

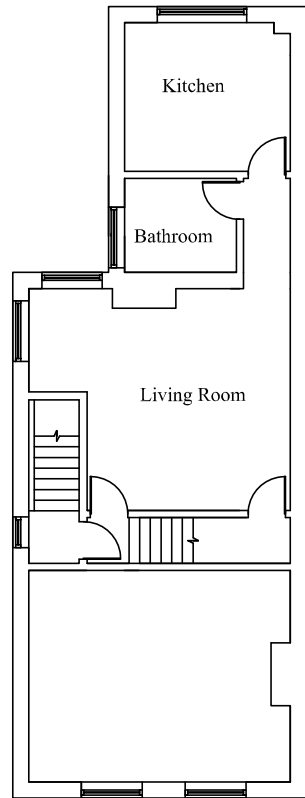

First Floor

PROPOSED

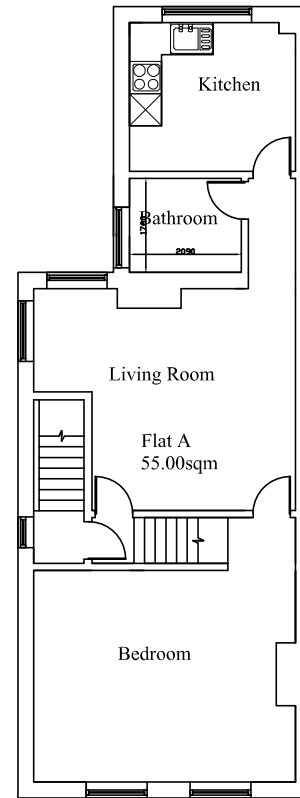

First Floor

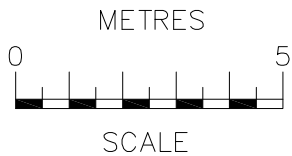

OCC Building A
105 Eade Road
London
N4 1TJ
Tel: (020) 8150 1820
info@ajplans.co.uk

253A Westwood Lane Sidcup DA15 9PS		Drawing type: EXISTING & PROPOSED Floor Plans	
Date: Feb'20	Scale: 1:100 @ A3	Rev.	
Dwg. No. WLS.253.E&P.FP.01.		Drawn by: B.W	

notes
 The contractors are to check all the dimensions, levels, drain runs and general condition of the site before works commence a. Immediately of any error omissions or discrepancies.
 All works are to be carried out in accordance with current Building Regulations, British Standards, Code of Practice and Local Authority Requirements. Do not scale of from this drawing.