

**1. Existing ground floor**  
1 : 50

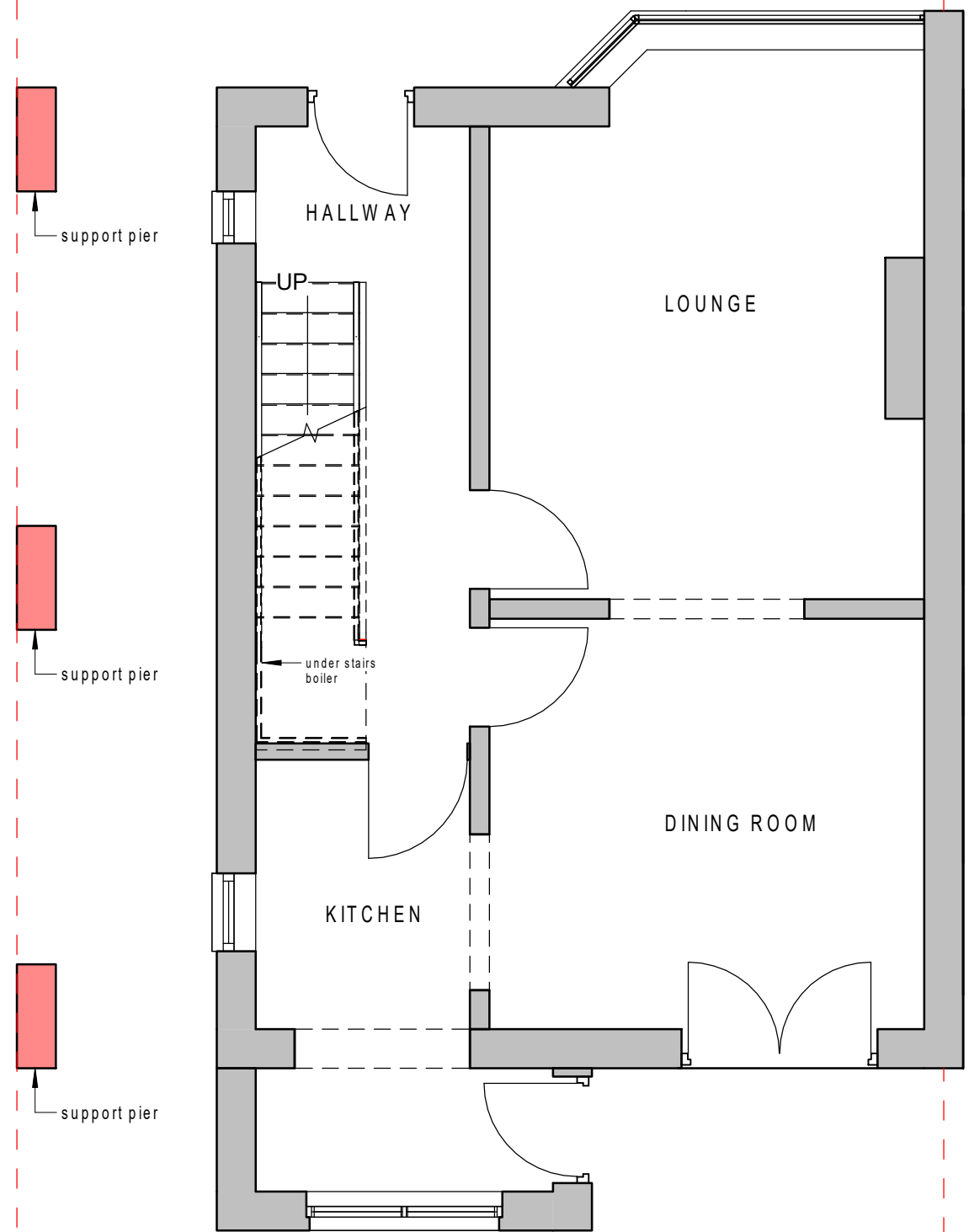

**2. Proposed ground floor**  
1 : 50

Client / contractor to ensure, if required, a Party Wall Agreement is in place under the Party Wall Act 1996 before starting any building work.  
Building work should be undertaken under the Local Authority Building Control "Approved Plans" method.  
Every effort should be made to establish location and position of services before excavation to avoid injury and re-connection costs.  
Trial holes are required to establish ground conditions. Additional design and building costs will be incurred where ground conditions dictate a designed foundation is required.  
A "Build Over Agreement" has to be in place with the Sewerage Undertaker where building works are over or near a shared drain.

TITLE

Raised side extension and dormer roof conversion.

SITE

42 Greenhill Avenue Sheffield S8 7TB



1:100 @ A3  
1:75 @ A3  
1:50 @ A3

NOT TO SCALE  
SCALE ON PLAN  
DRAWN BY ZAID ALI

SHEET NUM:  
HEP01

rev. 1  
rev. 2  
rev. 3

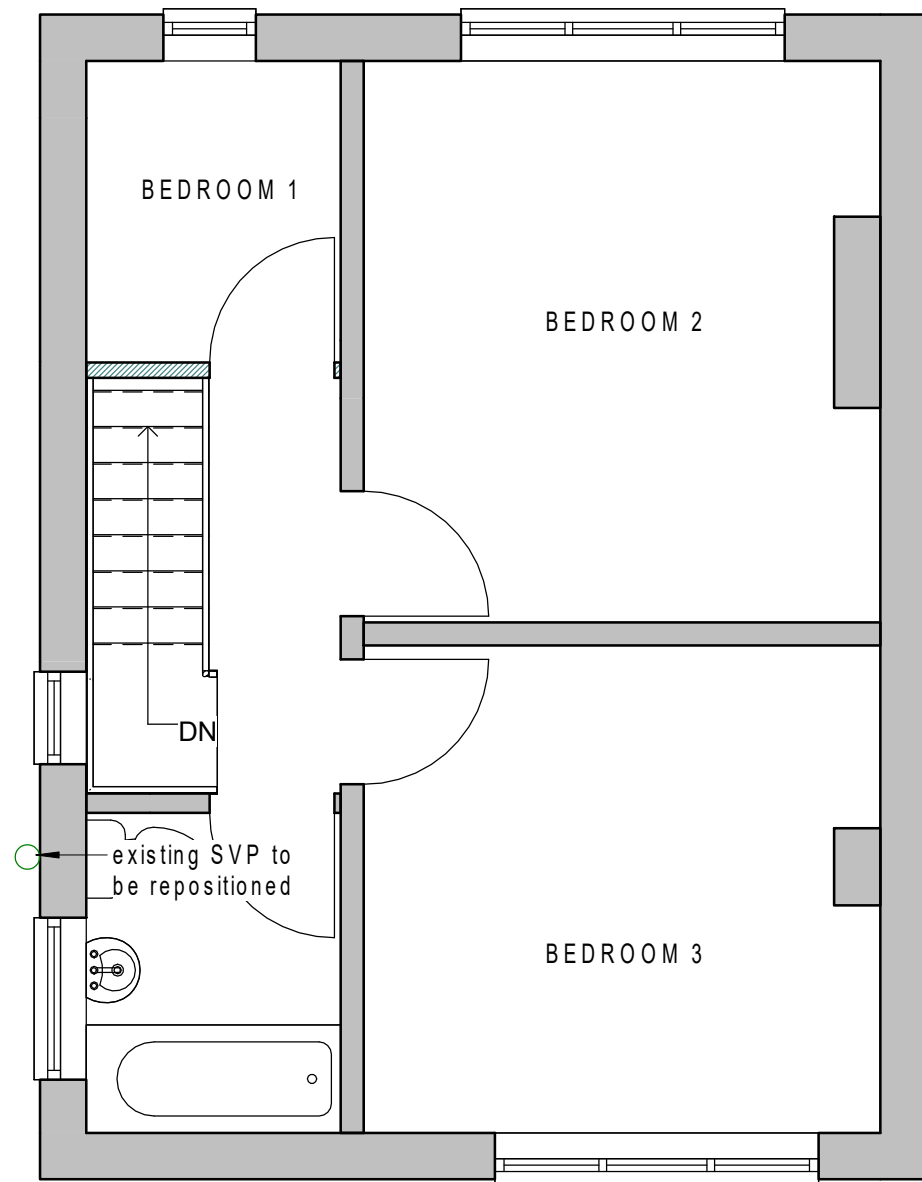

**3. Existing first floor**  
1 : 50

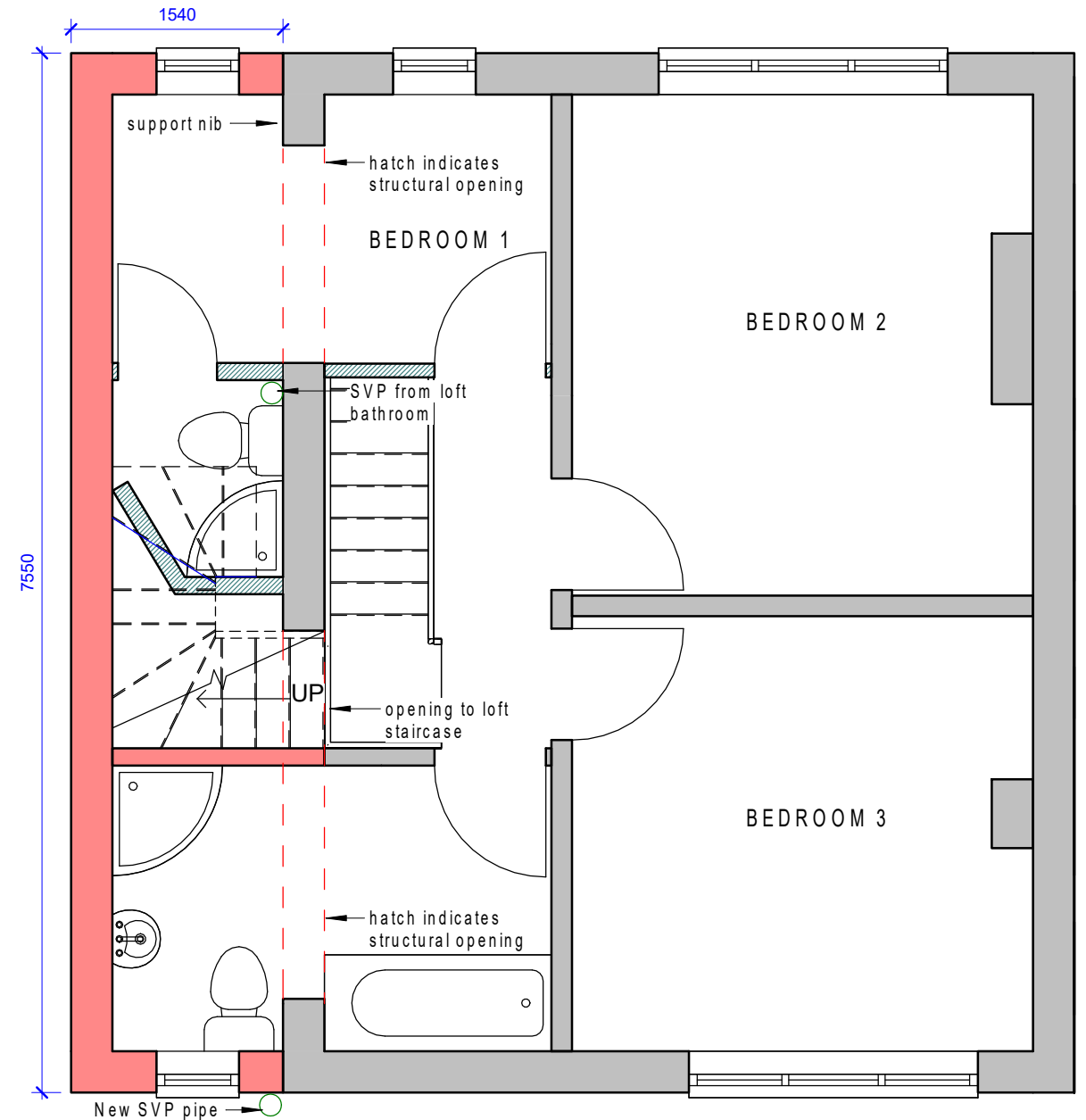

**4. Proposed first floor**  
1 : 50

Client / contractor to ensure, if required, a Party Wall Agreement is in place under the Party Wall Act 1996 before starting any building work.  
Building work should be undertaken under the Local Authority Building Control "Approved Plans" method.  
Every effort should be made to establish location and position of services before excavation to avoid injury and re-connection costs.  
Trial holes are required to establish ground conditions. Additional design and building costs will be incurred where ground conditions dictate a designed foundation is required.  
A "Build Over Agreement" has to be in place with the Sewerage Undertaker where building works are over or near a shared drain.

TITLE

Raised side extension and dormer roof conversion.

SITE

42 Greenhill Avenue Sheffield S8 7TB



1:100 @ A3  
1:75 @ A3  
1:50 @ A3

NOT TO SCALE  
SCALE ON PLAN  
DRAWN BY ZAID ALI

SHEET NUM: HEP02  
rev. 1  
rev. 2  
rev. 3

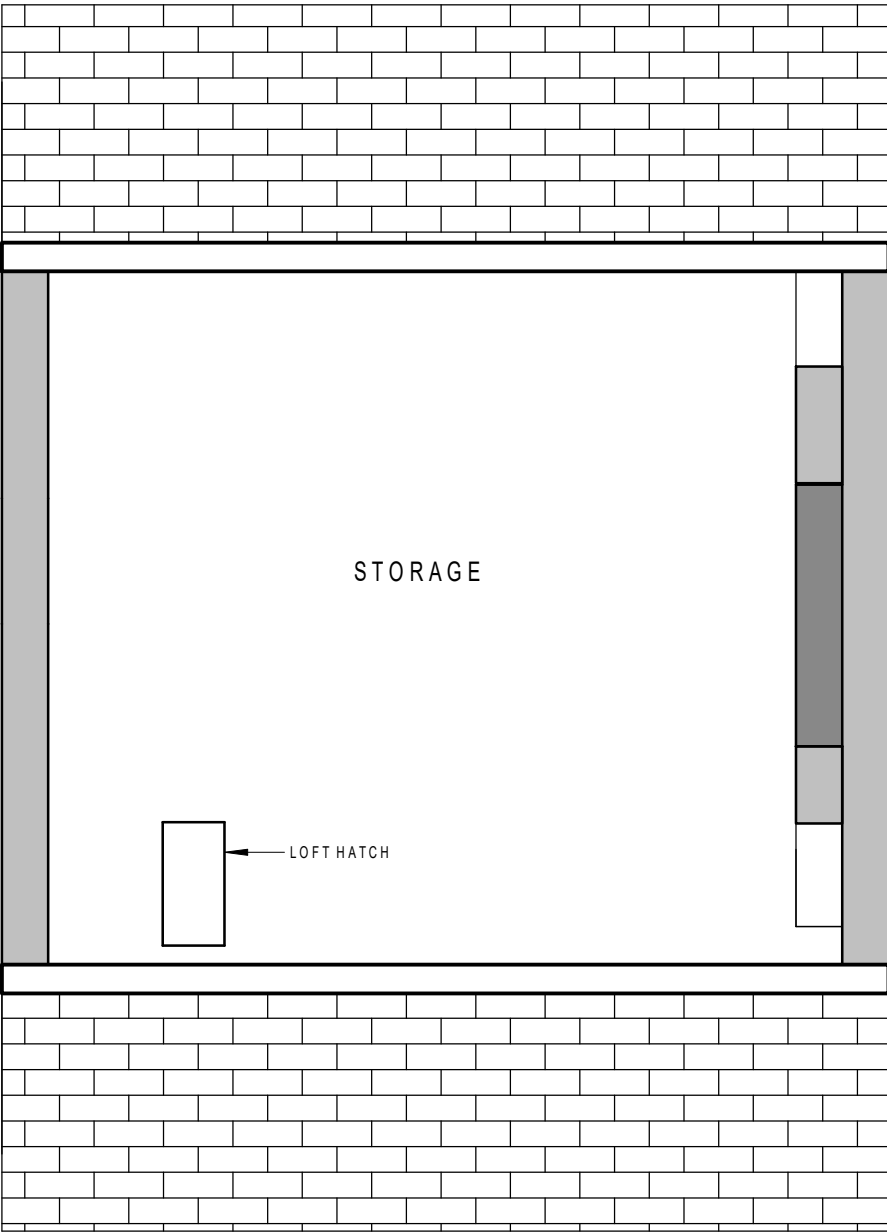

5. Existing loft floor

1 : 50

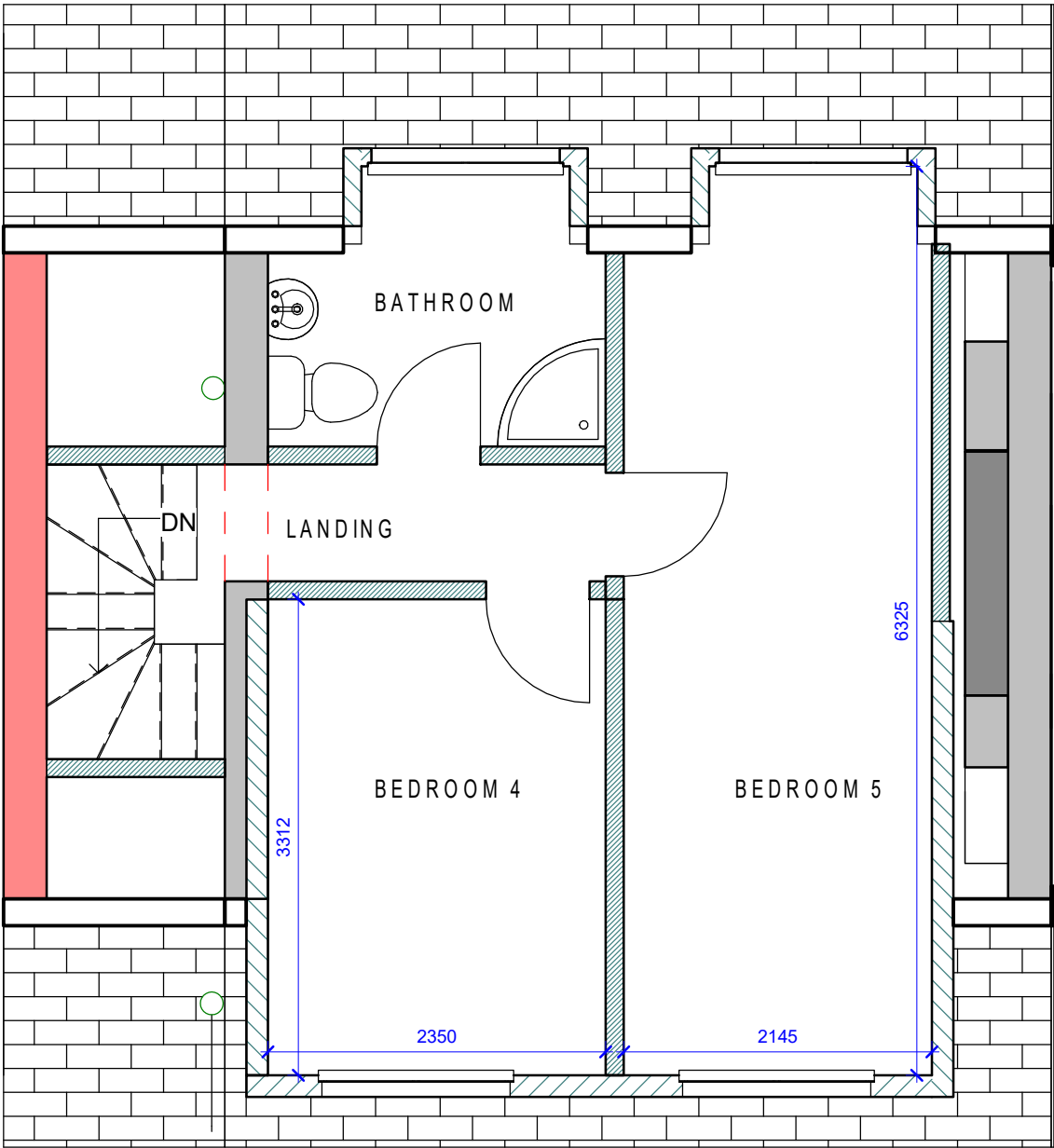

6. Proposed loft floor

1 : 50

Client / contractor to ensure, if required, a Party Wall Agreement is in place under the Party Wall Act 1996 before starting any building work.  
Building work should be undertaken under the Local Authority Building Control "Approved Plans" method.  
Every effort should be made to establish location and position of services before excavation to avoid injury and re-connection costs.  
Trial holes are required to establish ground conditions. Additional design and building costs will be incurred where ground conditions dictate a designed foundation is required.  
A "Build Over Agreement" has to be in place with the Sewerage Undertaker where building works are over or near a shared drain.



1. Existing front view

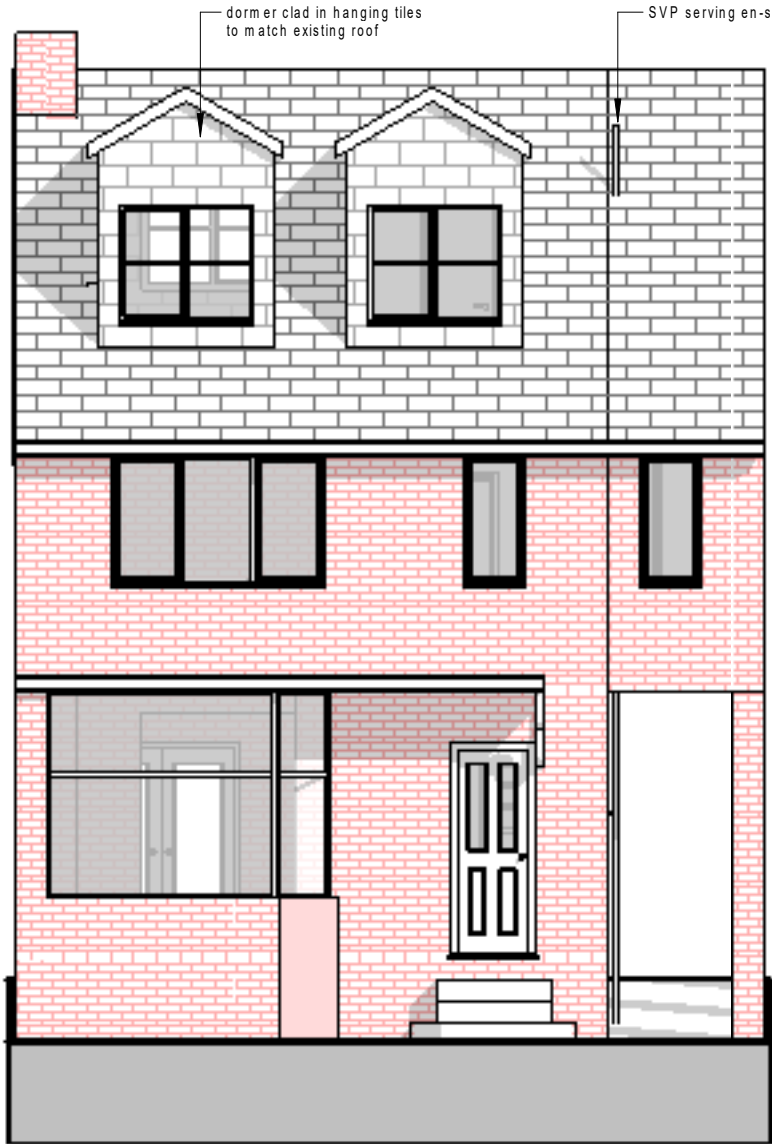

2. Proposed front view



3. Existing rear view



4. Proposed rear view

Client / contractor to ensure, if required, a Party Wall Agreement is in place under the Party Wall Act 1996 before starting any building work.  
Building work should be undertaken under the Local Authority Building Control "Approved Plans" method.  
Every effort should be made to establish location and position of services before excavation to avoid injury and re-connection costs.  
Trial holes are required to establish ground conditions. Additional design and building costs will be incurred where ground conditions dictate a designed foundation is required.  
A "Build Over Agreement" has to be in place with the Sewerage Undertaker where building works are over or near a shared drain.

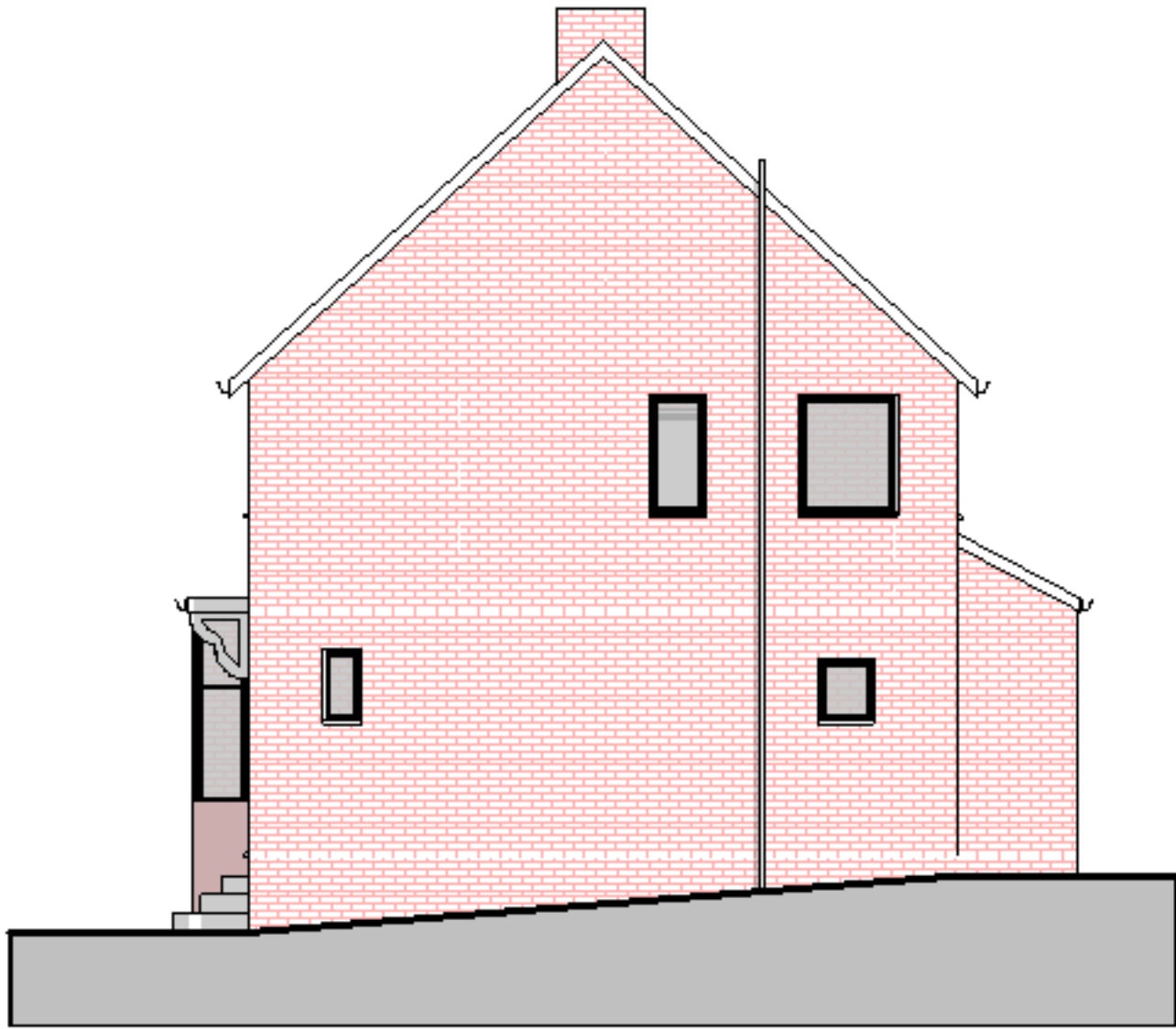

5. Existing side view

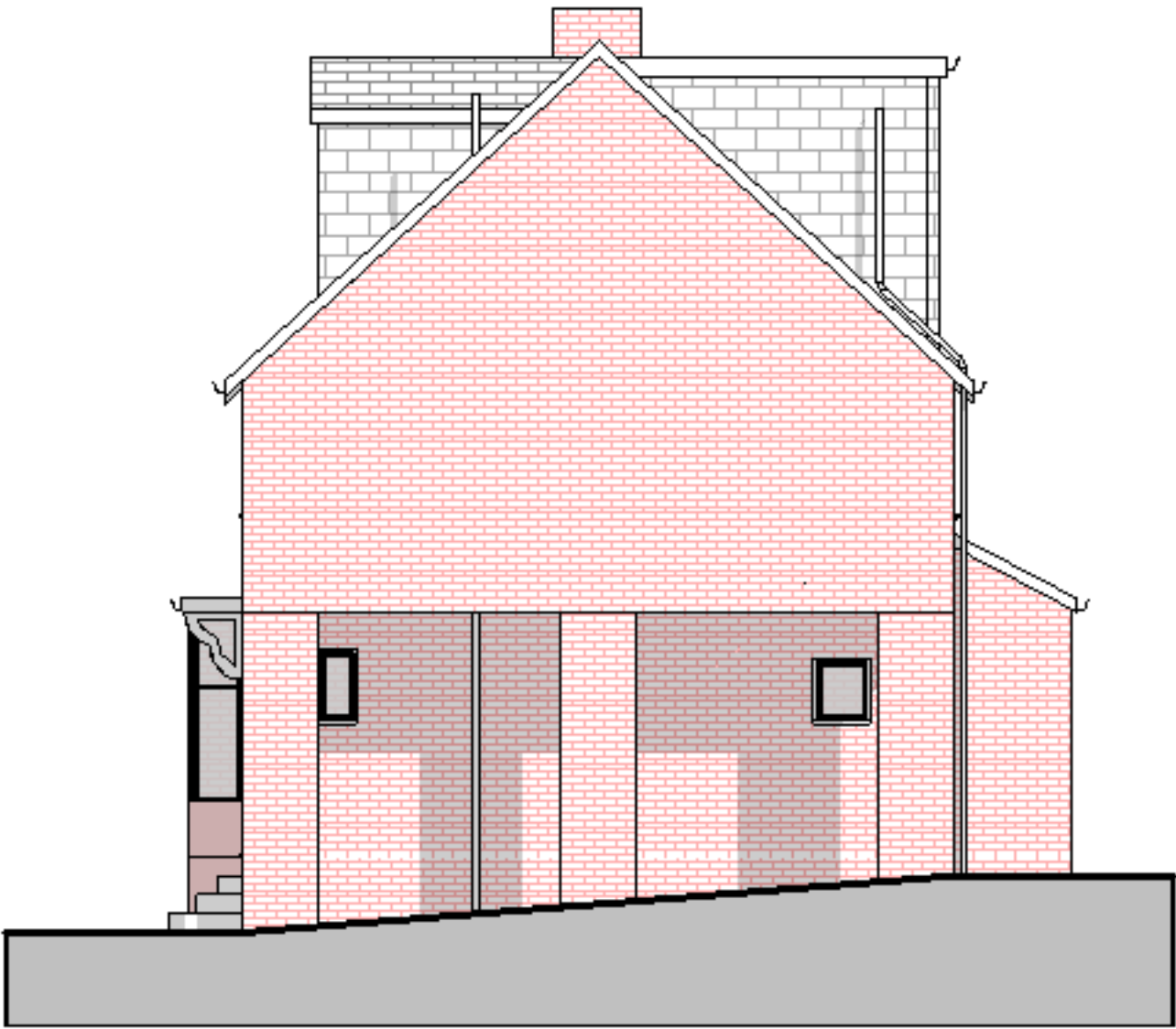

6. Proposed side view

Client / contractor to ensure, if required, a Party Wall Agreement is in place under the Party Wall Act 1996 before starting any building work.  
Building work should be undertaken under the Local Authority Building Control "Approved Plans" method.  
Every effort should be made to establish location and position of services before excavation to avoid injury and re-connection costs.  
Trial holes are required to establish ground conditions. Additional design and building costs will be incurred where ground conditions dictate a designed foundation is required.  
A "Build Over Agreement" has to be in place with the Sewerage Undertaker where building works are over or near a shared drain.

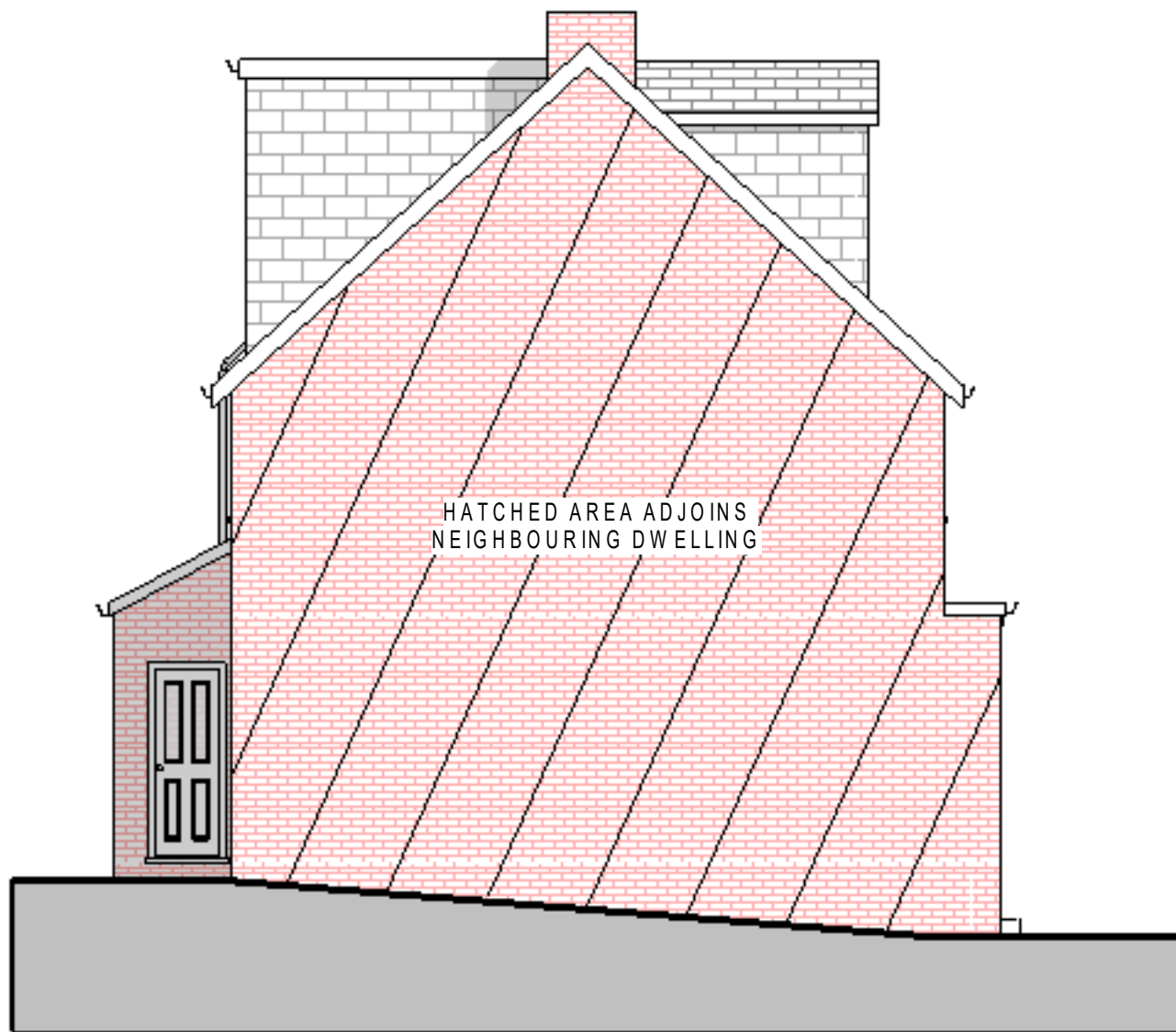

7. Existing flank view

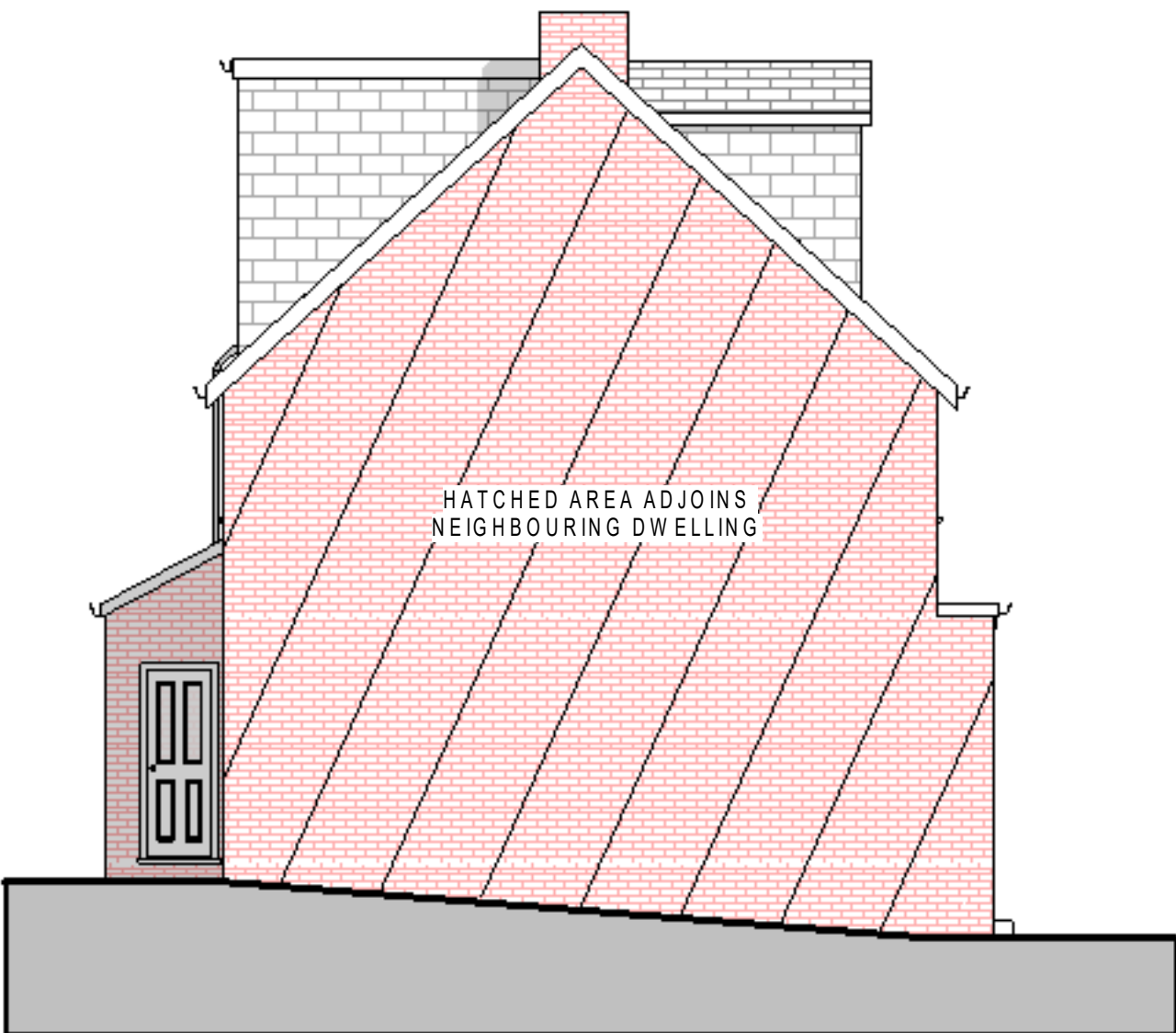

8. Proposed flank view

Client / contractor to ensure, if required, a Party Wall Agreement is in place under the Party Wall Act 1996 before starting any building work.  
Building work should be undertaken under the Local Authority Building Control "Approved Plans" method.  
Every effort should be made to establish location and position of services before excavation to avoid injury and re-connection costs.  
Trial holes are required to establish ground conditions. Additional design and building costs will be incurred where ground conditions dictate a designed foundation is required.  
A "Build Over Agreement" has to be in place with the Sewerage Undertaker where building works are over or near a shared drain.

TITLE

Raised side extension and dormer roof conversion.

SITE

42 Greenhill Avenue Sheffield S8 7TB



1:100 @ A3  
1:75 @ A3  
1:50 @ A3

NOT TO SCALE  
SCALE ON PLAN  
DRAWN BY ZAID ALI

SHEET NUM:  
HEP06

rev. 1  
rev. 2  
rev. 3

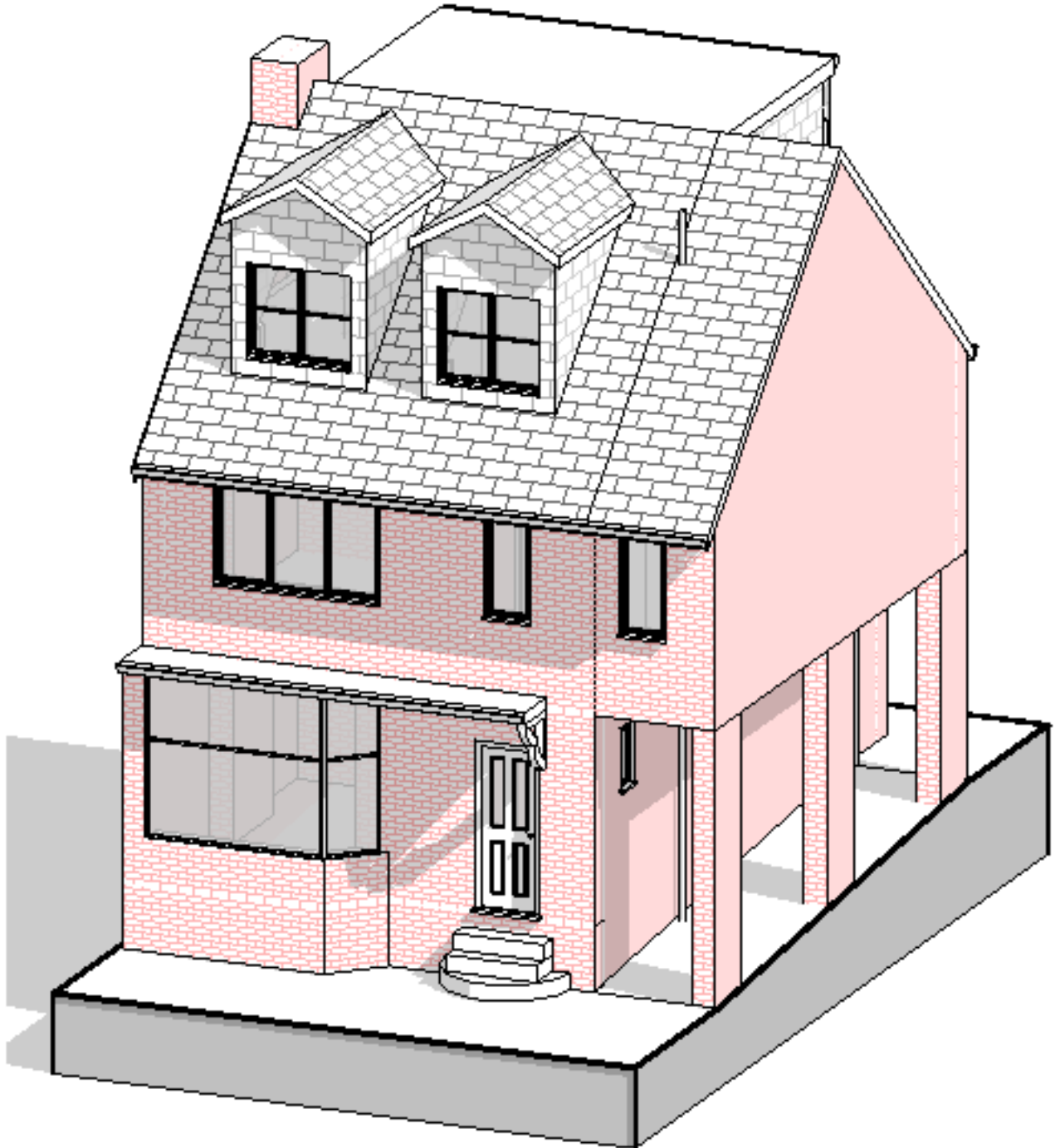
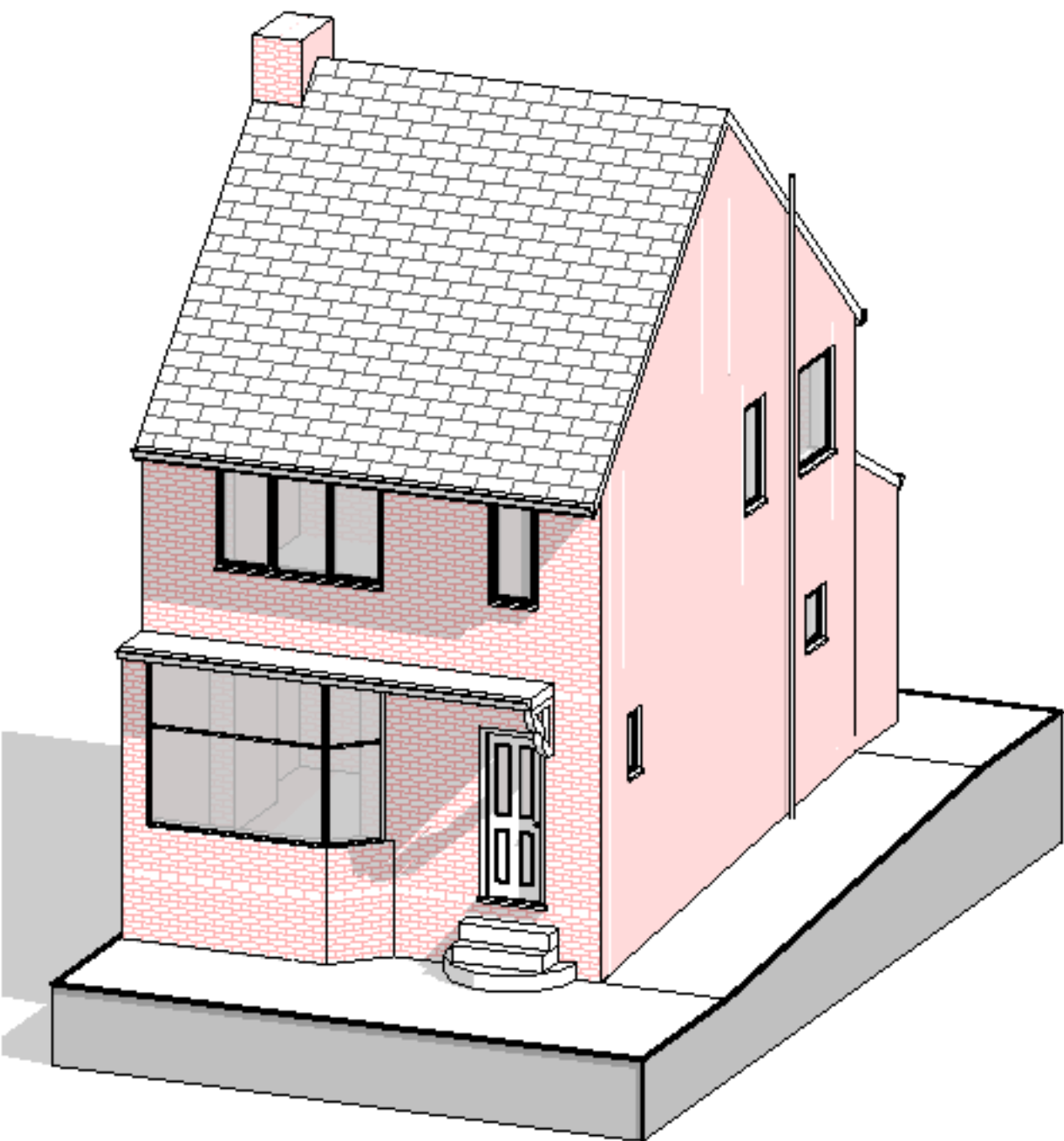

9. Isometric existing front

10. Isometric proposed front

Client / contractor to ensure, if required, a Party Wall Agreement is in place under the Party Wall Act 1996 before starting any building work.  
Building work should be undertaken under the Local Authority Building Control "Approved Plans" method.  
Every effort should be made to establish location and position of services before excavation to avoid injury and re-connection costs.  
Trial holes are required to establish ground conditions. Additional design and building costs will be incurred where ground conditions dictate a designed foundation is required.  
A "Build Over Agreement" has to be in place with the Sewerage Undertaker where building works are over or near a shared drain.

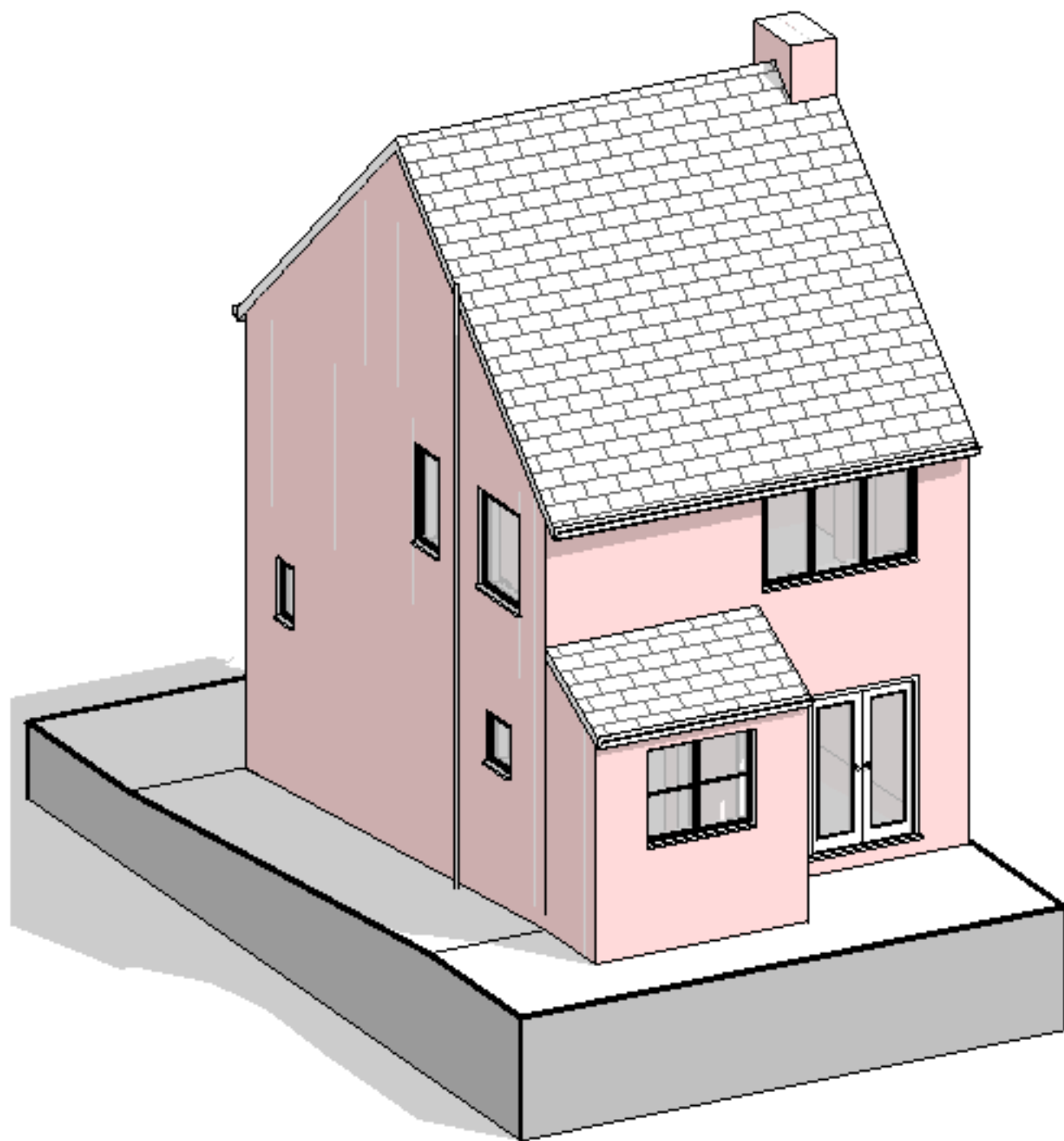

11. Isometric existing rear

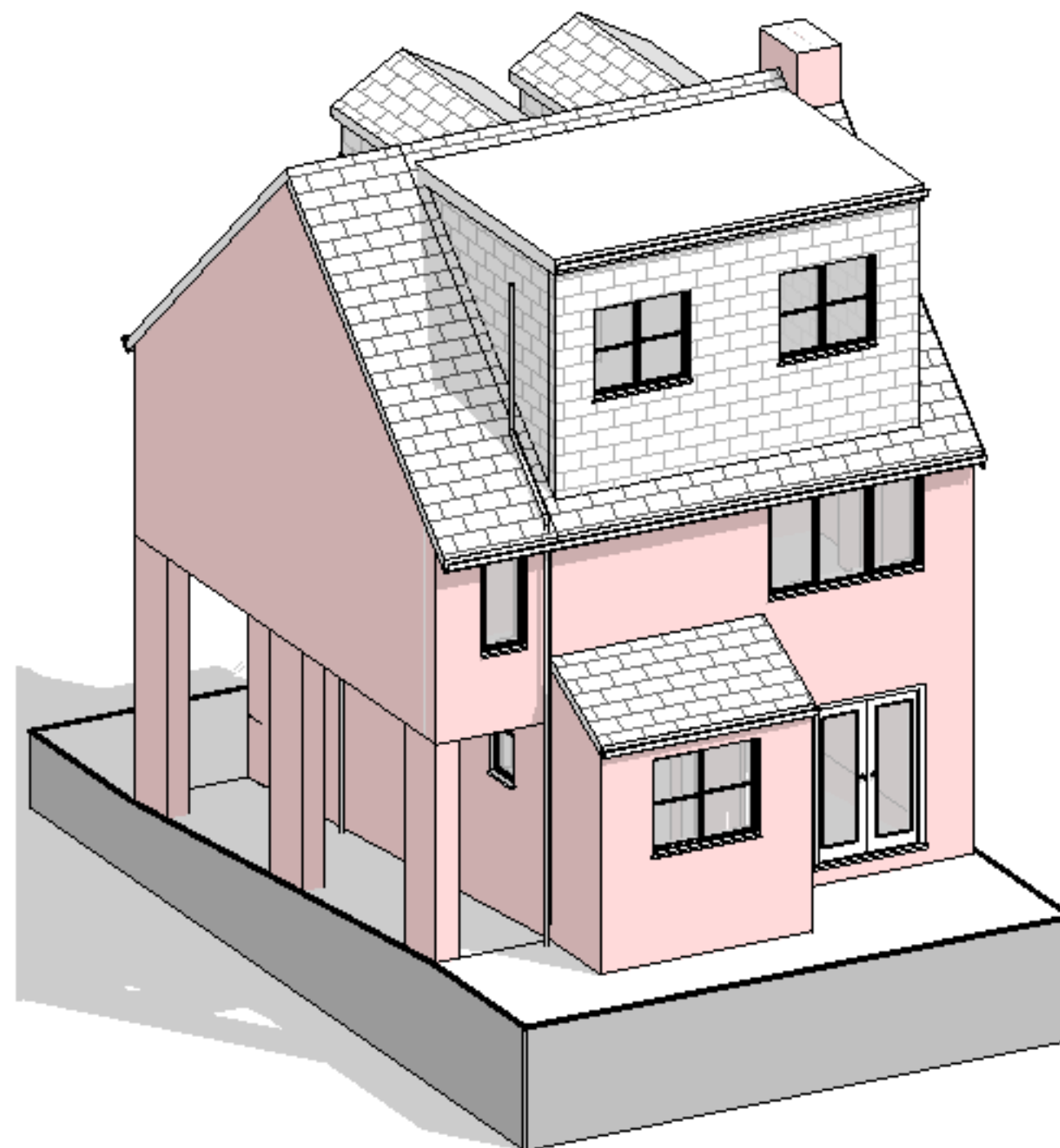

12. Isometric proposed rear

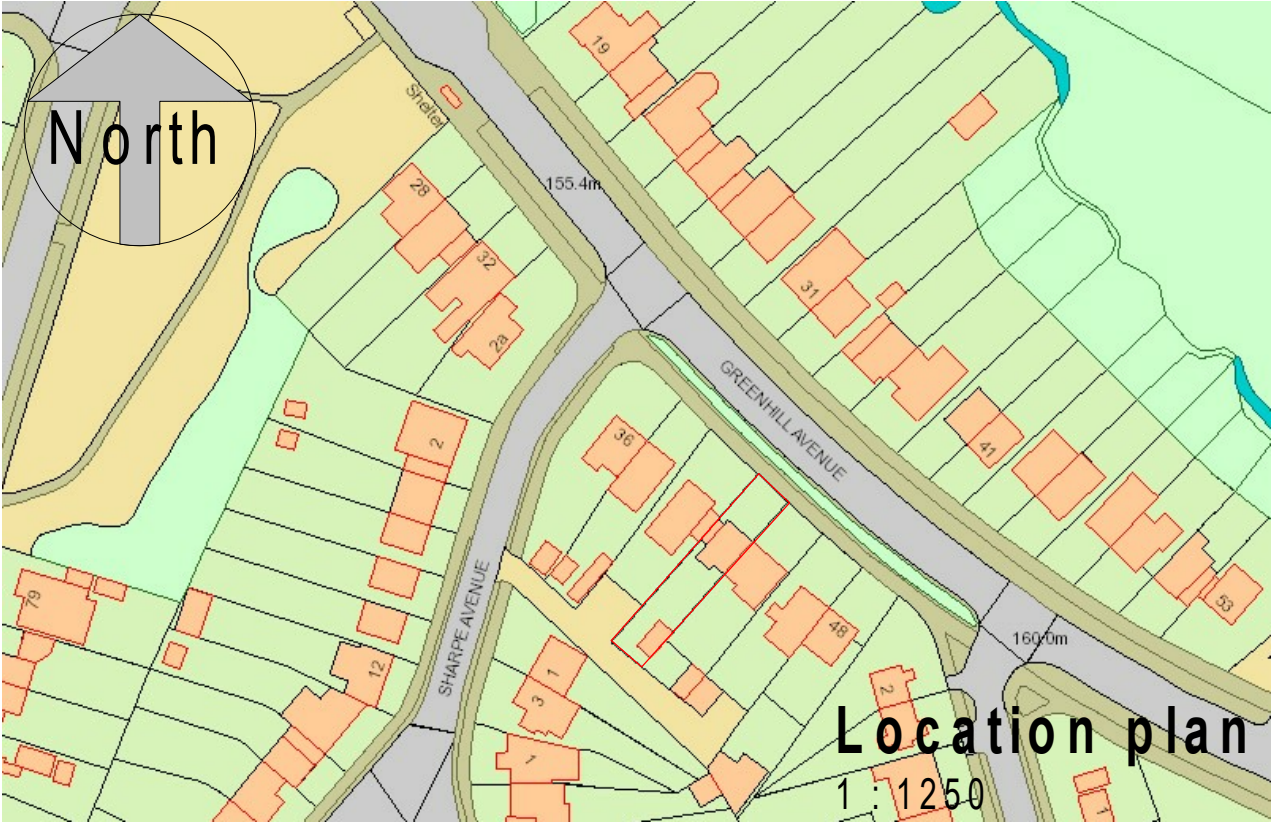

Client / contractor to ensure, if required, a Party Wall Agreement is in place under the Party Wall Act 1996 before starting any building work.  
Building work should be undertaken under the Local Authority Building Control "Approved Plans" method.  
Every effort should be made to establish location and position of services before excavation to avoid injury and re-connection costs.  
Trial holes are required to establish ground conditions. Additional design and building costs will be incurred where ground conditions dictate a designed foundation is required.  
A "Build Over Agreement" has to be in place with the Sewerage Undertaker where building works are over or near a shared drain.

TITLE	Raised side extension and dormer roof conversion.
SITE	42 Greenhill Avenue Sheffield S8 7TB



1:100 @ A3	NOT TO SCALE
1:75 @ A3	SCALE ON PLAN X
1:50 @ A3	DRAWN BY ZAID ALI

SHEET NUM:	rev. 1
HEP09	rev. 2
	rev. 3