

KEY

Existing Walls

GENERAL NOTES:

01
(PL)301 Section C
As Existing with Demolition

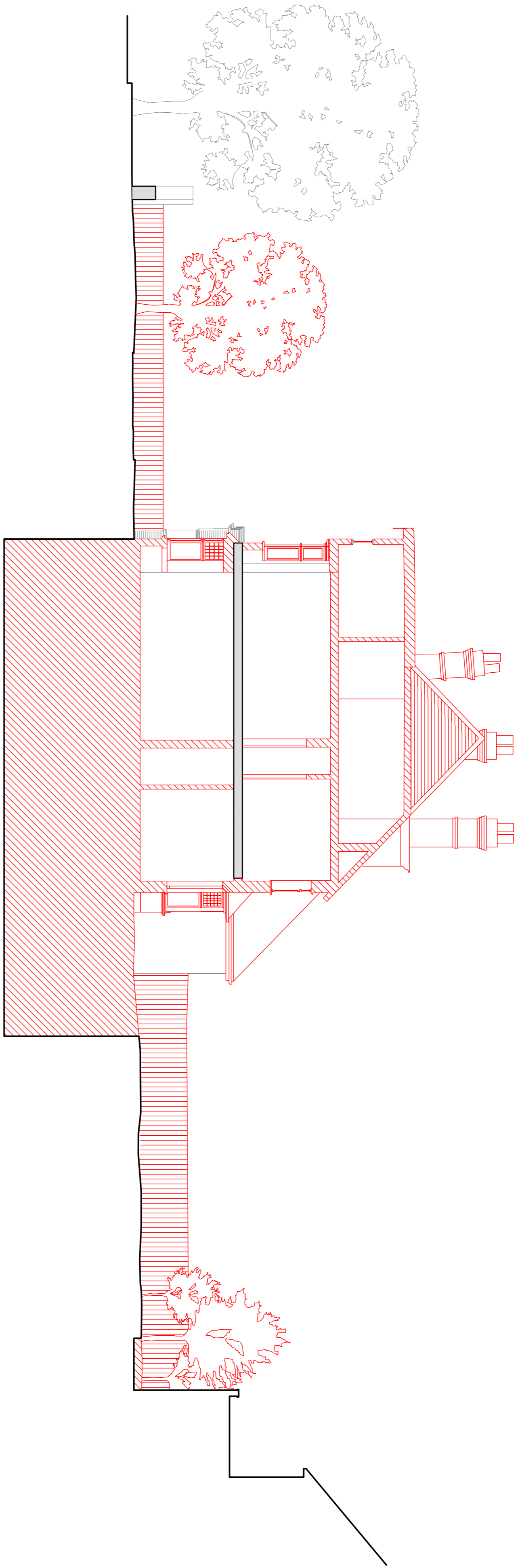

02
(PL)301 Section D
As Existing with Demolition

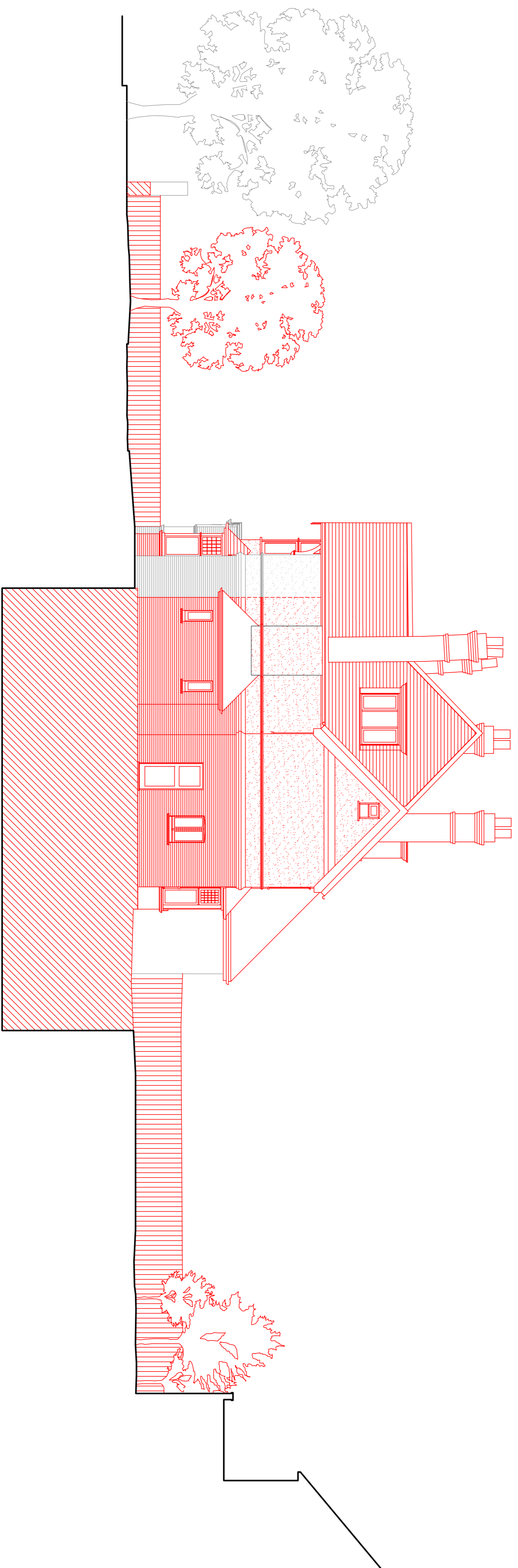

Rev	Issue Date	Revision Notes	By	Check
B	06.08.2021	Planning Issue	AB	LO
A	20.11.2019	Planning Issue	LO	Down
Rev				

General Notes
 Do not scale. All written dimensions must be checked on site before work commences on site or in shop. Figured dimensions take preference over those scaled. Discrepancies where identified, must be reported to the Architect immediately. Any areas indicated on drawings to be demolished must be clearly marked with a red hatched pattern. All work must be carried out in accordance with the Building Regulations and to the satisfaction of the Local Authority.

PLANNING

Job Number | Drawing Number | Rev | Scale
867 | **(PL)301** | **B** | 1:200@A3

Drawing Title | Section C and D | As Existing with Demolition

Project | 18 Hendon Avenue | London, N3 7UE

Client | Private Client

Date | 11.10.2019 | drawn: LO | checked: AB

Garnett & Partners
 Architects
 Garnett & Partners LLP
 5th Floor, 100 Old Street
 London EC1A 3RU
 London SE1 0LH

