

KEY
Existing Walls

GENERAL NOTES:

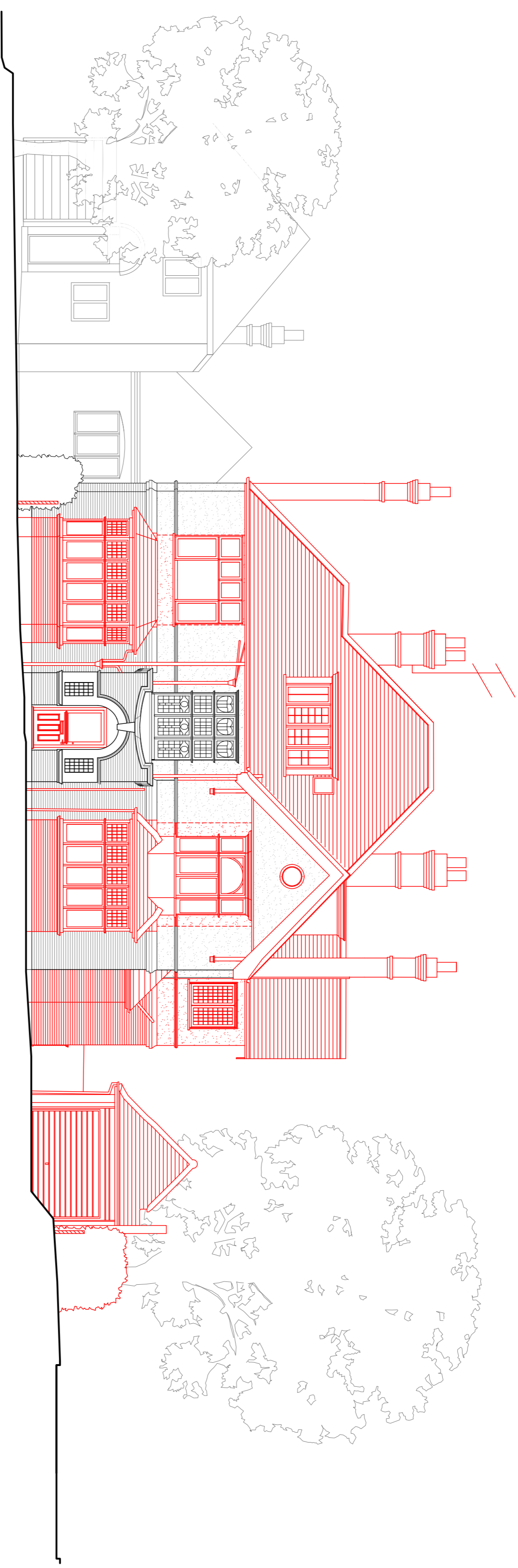

01 South Elevation
PL200 As Existing with Demolition

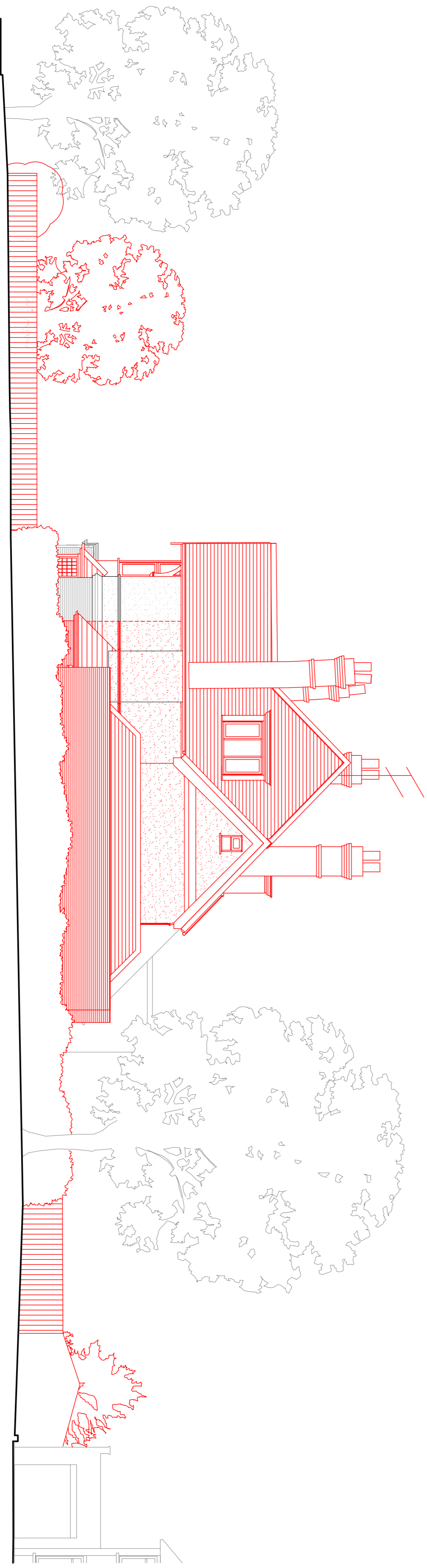

02 East Elevation
PL200 As Existing with Demolition

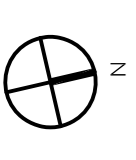
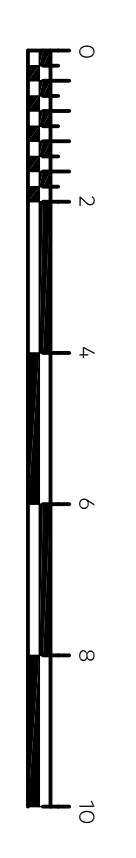

Rev	Issue Date	Revision Notes	LO	Drawn
B	06.08.2021	Planning Issue	AB	
A	20.11.2019	Planning Issue	LO	
Rev				Down

General Notes
Do not scale. All written dimensions must be checked on site before work commences on site or in shop. Figured dimensions take preference over those scaled. Discrepancies where identified, must be reported to the Architect immediately. Any areas indicated on drawings must be carried out in accordance with the Building Regulations and to the satisfaction of the Local Authority.

Drawing Status
PLANNING

Job Number | Drawing Number | Rev | Scale
867 | **(PL)200** | **B** | 1:100@A1
1:200@A3

Drawing Title
South and East Elevations
As Existing with Demolition

Project
18 Hendon Avenue
London, N3 7UE

Client
Private Client

Date
11.10.2019 | drawn: LO | checked: AB