

KEY

-  Existing Walls
-  Proposed Walls

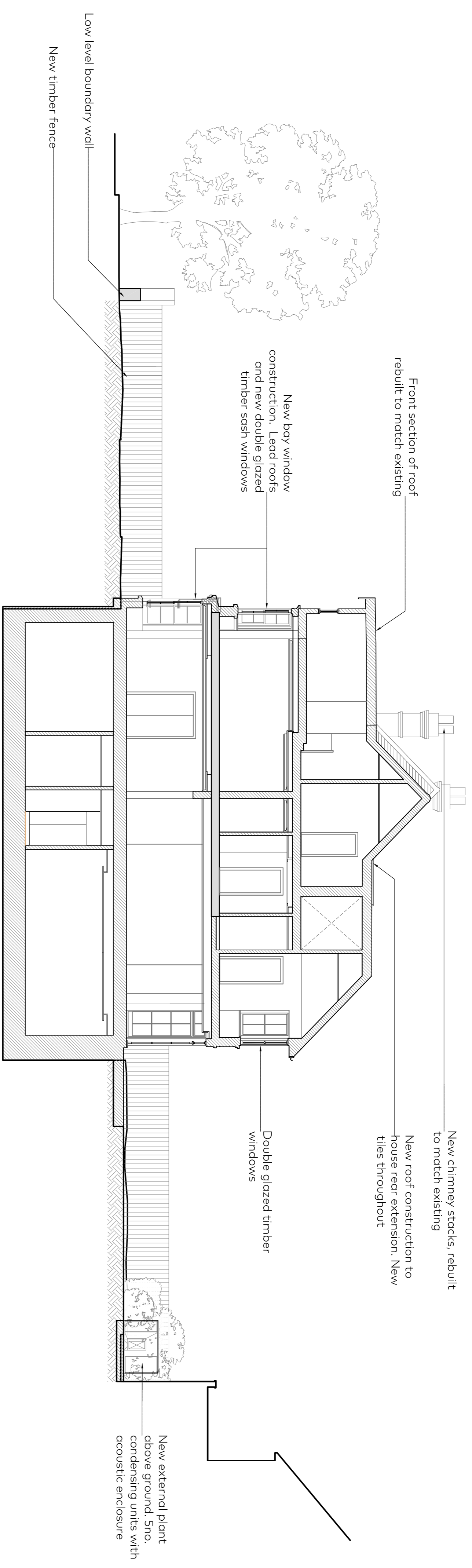

01
Section C
(PL)701
As Proposed

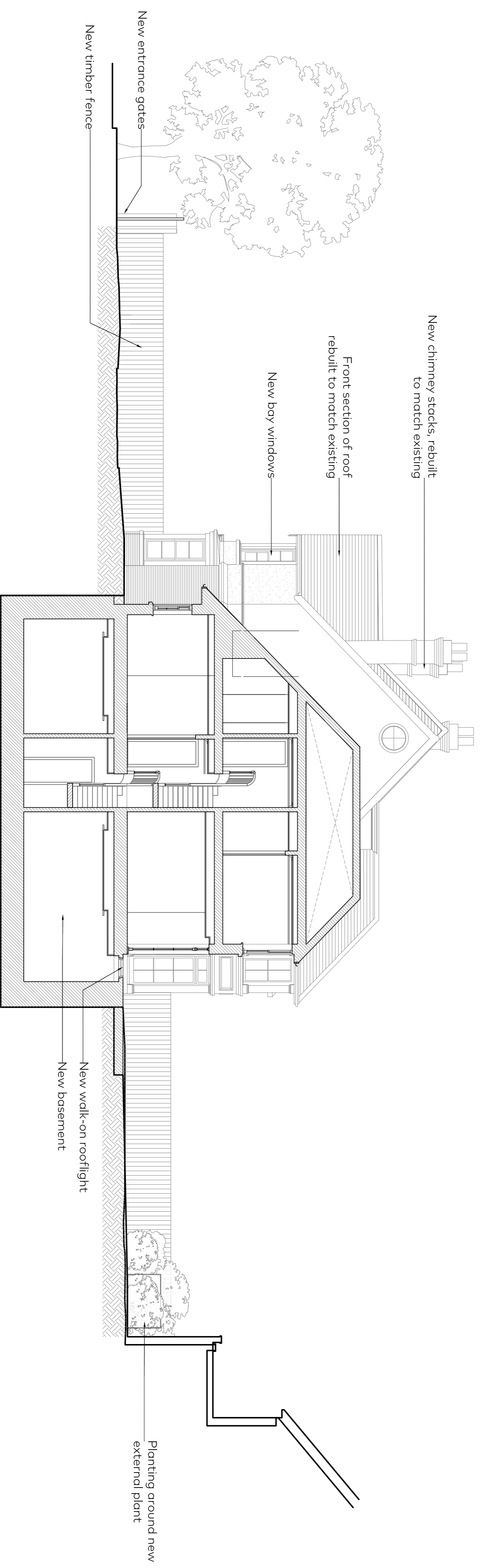

02
Section D
(PL)701
As Proposed

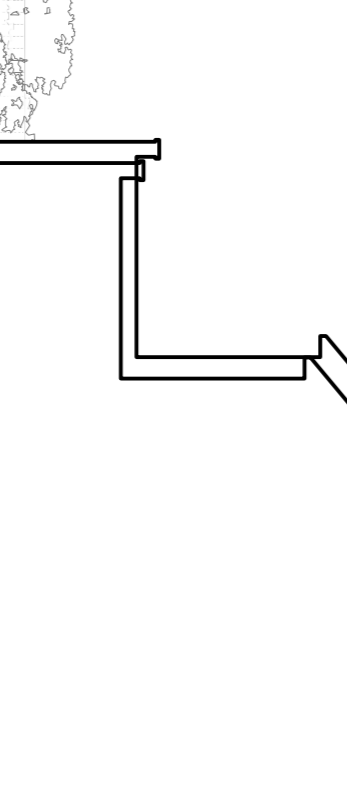

Scale in Metres @ 1:100

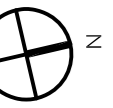

Garnett & Partners LLP
5th Floor
164-180 Union Street
London SE1 0LH

Rev	Issue Date	Revision Notes	Drawn
D	06.08.2021	Planning Issue	AB
C	10.03.2020	Planning Issue	VD
B	26.01.2020	Planning Issue	VD
A	20.11.2019	Planning Issue	LO

General Notes
Do not scale. All written dimensions must be checked on site before work commences on site or in shop. Figured dimensions take preference over those scaled. Discrepancies where identified, must be reported to the Architect immediately. Any areas indicated on drawings must be carried out in accordance with the Building Regulations and to the satisfaction of the Local Authority.

PLANNING

Job Number	Drawing Number	Rev	Scale
867	(PL)701	D	1:100@A1 1:200@A3
Drawing Title	Sections C and D As Proposed		

Project	18 Hendon Avenue London, N3 7UE
Client	Private Client
Date	11.10.2019
Drawn	drawn
Checked	checked

02
Section D
(PL)701
As Proposed

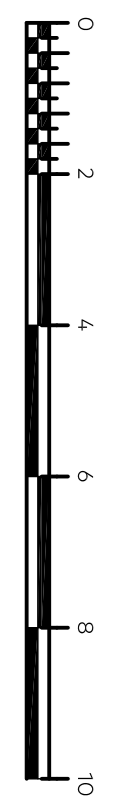

Scale in Metres @ 1:100

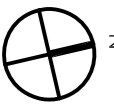

Garnett & Partners LLP
5th Floor
164-180 Union Street
London SE1 0LH