



- KEY**
-  Existing Walls
 -  Proposed Walls



01
PL/600
South Elevation
As Proposed

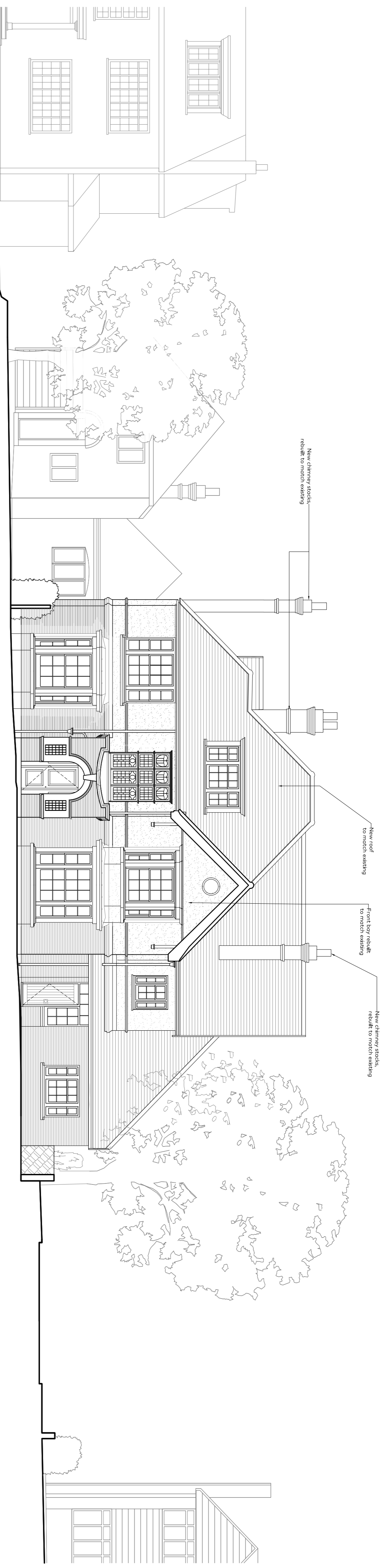
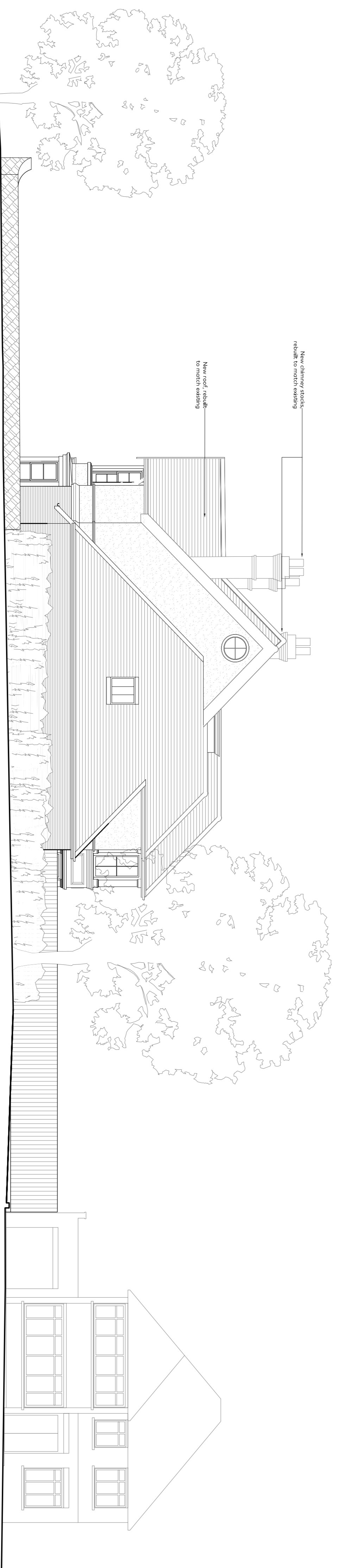

02
PL/600
East Elevation
As Proposed

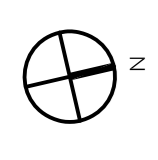
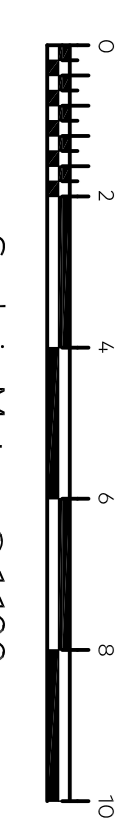

04.08.2021	Planning Issue	AB
10.03.2020	Planning Issue	YO
17.01.2020	Planning Issue	YO
20.11.2019	Planning Issue	LO
19.06.2019	Revision Notes	LO
		Drawn

General Notes
 Do not scale. All further dimensions must be checked on site before work commences on site or in shop. Figured dimensions take preference over those scaled. Discrepancies where identified, must be reported to the Architect immediately. Any areas indicated on drawings must be carried out in accordance with the Building Regulations and to the satisfaction of the Local Authority.

PLANNING

Job Number | Drawing Number | Rev | Scale
867 | **(PL)600** | **C** | 1:50@A1
 1:100@A3

Drawing Title | South and East Elevations
 As Proposed

Project | 18 Hendon Avenue
 London, N3 7UE

Client | Private Client

Date | 11.10.2019 | drawn | checked