

KEY  
 Existing Walls

GENERAL NOTES:

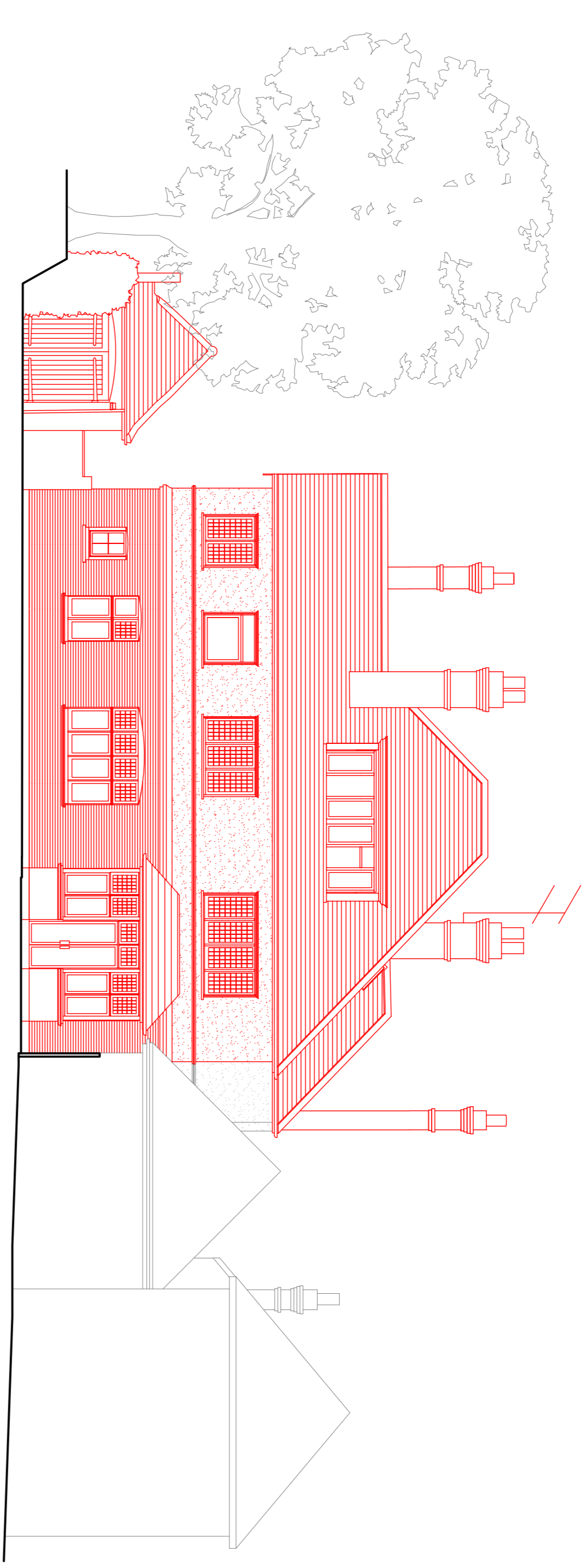

01 North Elevation  
 (PL)201 As Existing with Demolition

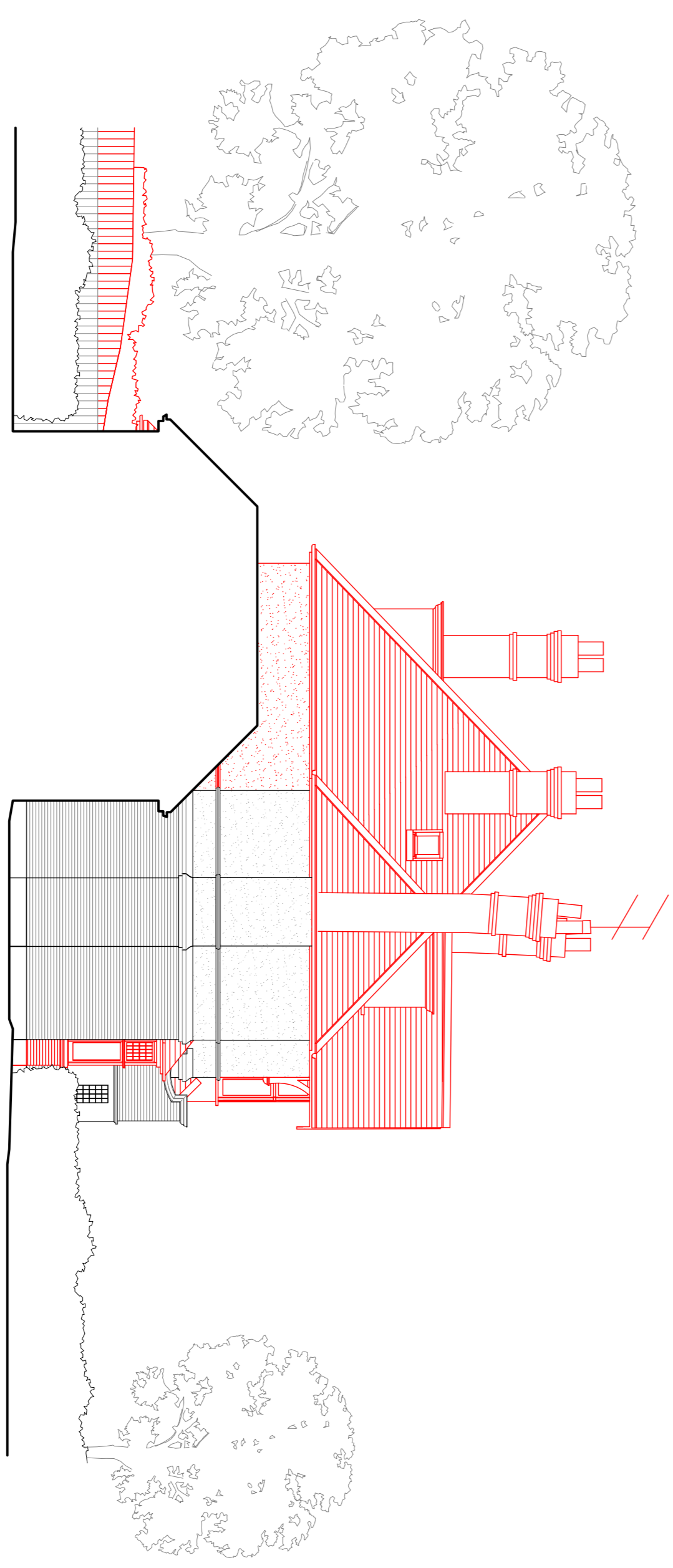

02 West Elevation  
 (PL)201 As Existing with Demolition

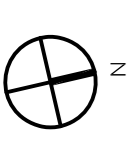
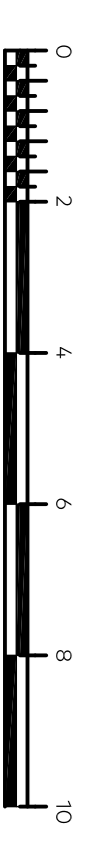

Rev	Issue Date	Revision Notes	By	LO	Drawn
B	06.08.2021	Planning Issue	AB		
A	20.11.2019	Planning Issue	LO		
Rev					

**General Notes**  
 Do not scale. All written dimensions must be checked on site before work commences on site or in shop. Figured dimensions take preference over those scaled. Discrepancies where identified, must be reported to the Architect immediately. Any areas indicated on drawings to be demolished must be clearly marked with a dashed line. All work must be carried out in accordance with the Building Regulations and to the satisfaction of the Local Authority.

**Drawing Status**  
**PLANNING**

Job Number | Drawing Number | Rev | Scale  
**867** | **(PL)201** | **B** | 1:100@A1  
 1:200@A3

Drawing Title  
 North and West Elevations  
 As Existing with Demolition

Project  
 18 Hendon Avenue  
 London, N3 7UE

Client  
 Private Client

Date  
 11.10.2019 | drawn: LO | checked: AB