

KEY

Existing Walls

GENERAL NOTES:

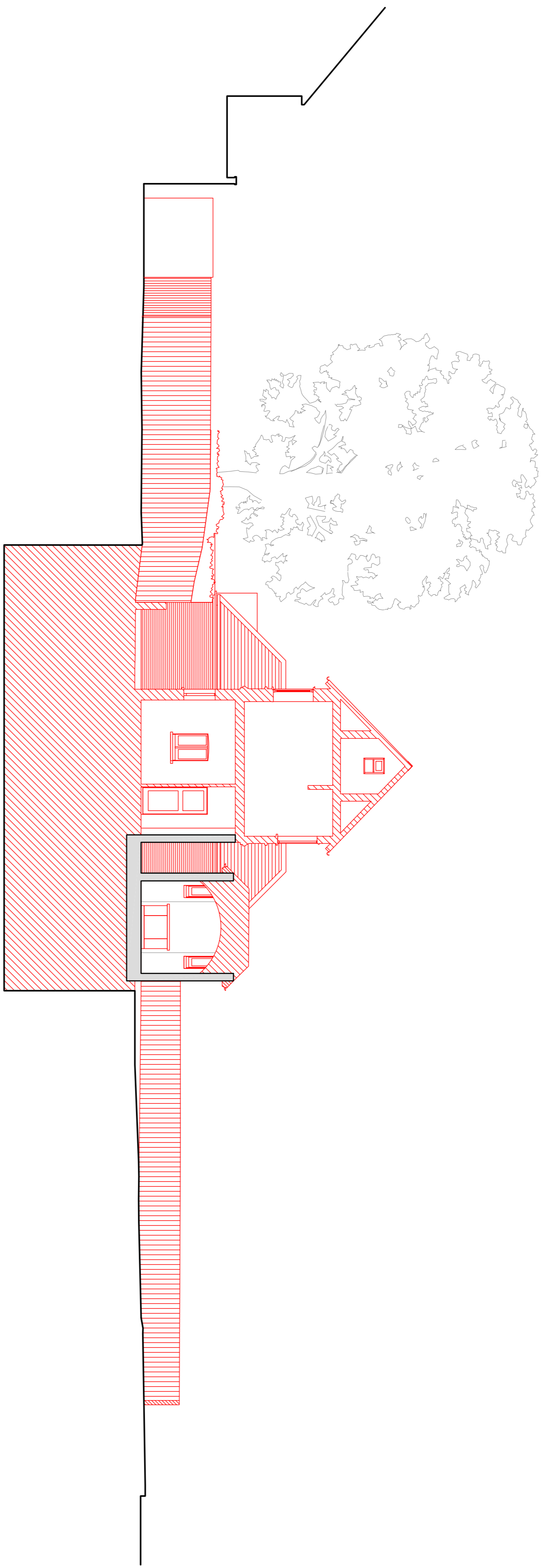

01
(PL)302 Section E
As Existing with Demolition

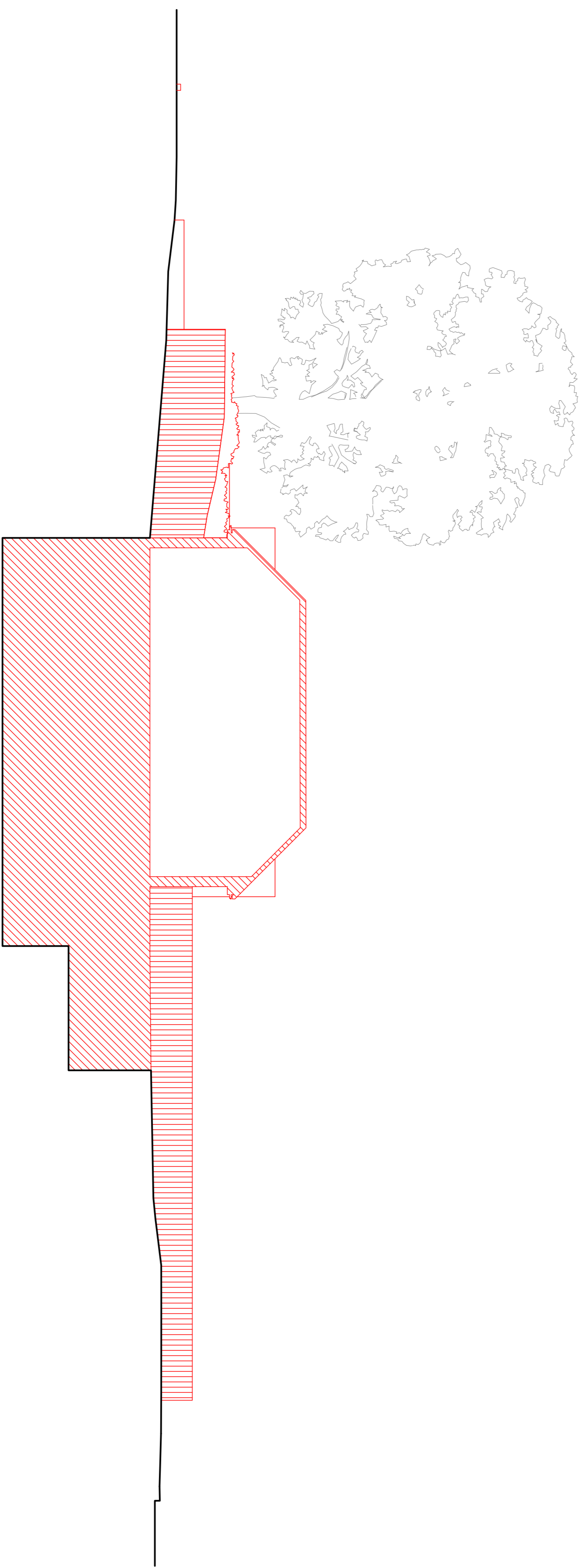

02
(PL)302 Section F
As Existing with Demolition

Rev	Issue Date	Revision Notes	Drawn
B	06.08.2021	Planning Issue	AB
A	20.11.2019	Planning Issue	LO

General Notes
Do not scale. All written dimensions must be checked on site before work commences on site or in shop. Figured dimensions take preference over those scaled. Discrepancies where identified, must be reported to the Architect immediately. Any areas indicated on drawings must be carried out in accordance with the Building Regulations and to the satisfaction of the Local Authority.

Drawing Status

PLANNING

Job Number | Drawing Number | Rev | Scale
867 | **(PL)302** | **A** | 1/200@A3

Drawing Title | Section E and F
 As Existing with Demolition

Project | 18 Hendon Avenue
 London, N3 1UE

Client | Private Client

Date | 11.10.2019 | drawn | LO | checked | AB

Garnett & Partners
 Architects
 Garnett & Partners LLP
 5th Floor
 164-180 Union Street
 London SE1 0LH

