



KEY	
	Existing Walls
	Proposed Walls



Front section of roof to be rebuilt to match existing

Rev	Issue Date	Revision Notes	Drawn
D	12.08.2021	Planning Issue	AB
C	10.02.2020	Planning Issue	YD
B	17.03.2019	Planning Issue	YD
A	20.11.2019	Planning Issue	LO
Rev	Issue Date	Revision Notes	Drawn

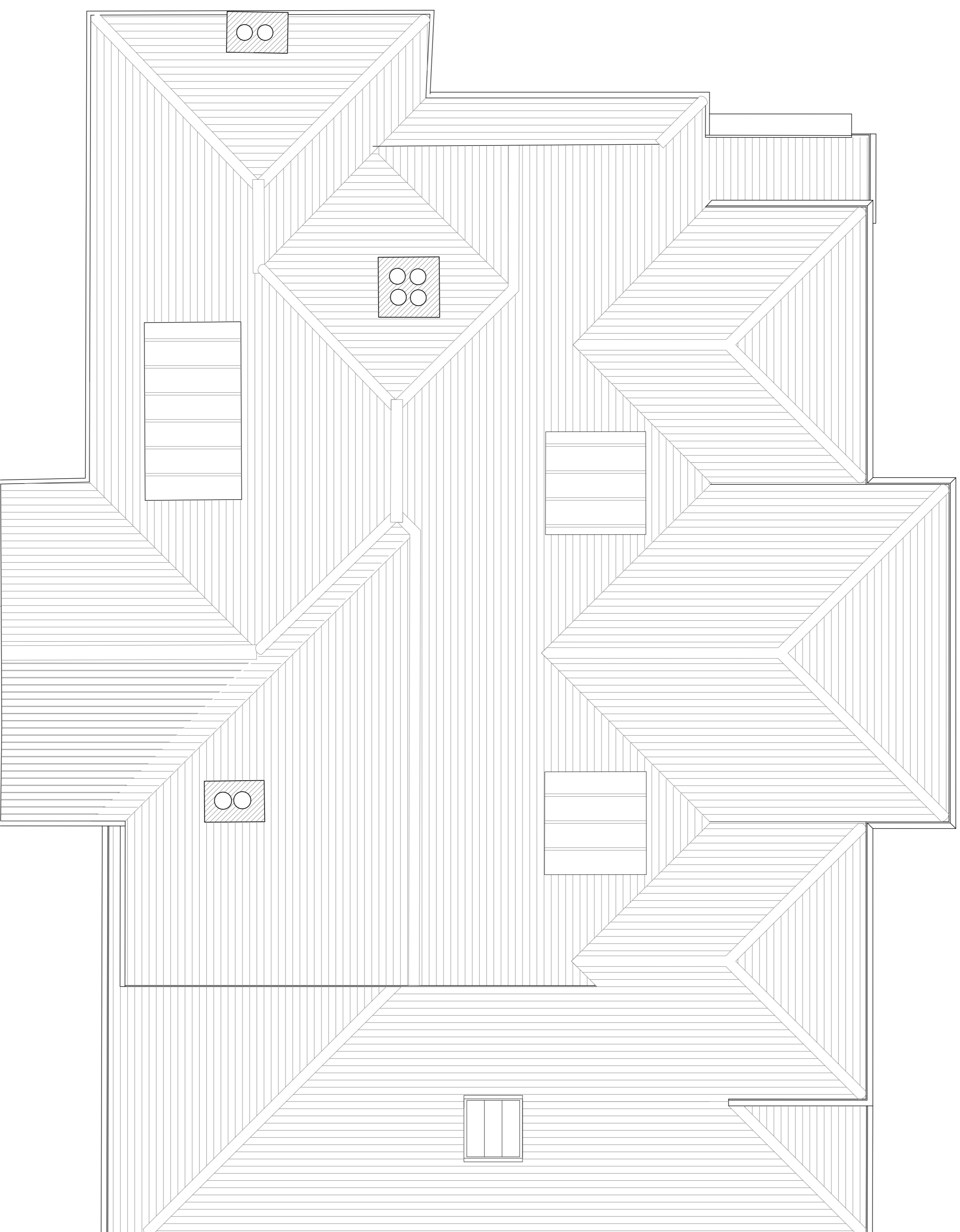
General Notes
 Drawings shall be prepared in accordance with the Building Regulations and the instructions of the local authority.
 All work shall be carried out in accordance with the Building Regulations and the instructions of the local authority.
 Dimensions shall be given in metres unless otherwise stated.
 Where identified, fixed dimensions take preference over those scales. Discrepancies, where identified, must be reported to the Architect immediately. Any errors indicated on drawings shall be corrected in accordance with the Building Regulations and the instructions of the local authority.

PLANNING

Job Number	Drawing Number	Rev	Scale
867	(PL)505	D	1:50@A1 1:100@A3

Drawing Title
 Roof Plan
 As Proposed

Project	18 Hendon Avenue London, N3 1UE
Client	Private Client
Date	08.10.2019
Drawn	checked

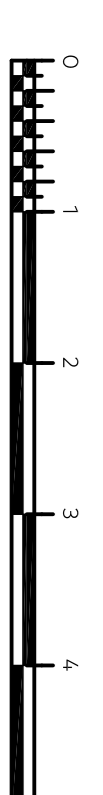

Scale in Metres @ 1:50



Garnett & Partners LLP
 Studio 303, The Printrooms
 144-180 Union Street
 London
 SE1 0UH
 Architects

+44 20 7464 7677