

KEY  
Existing Walls

GENERAL NOTES:

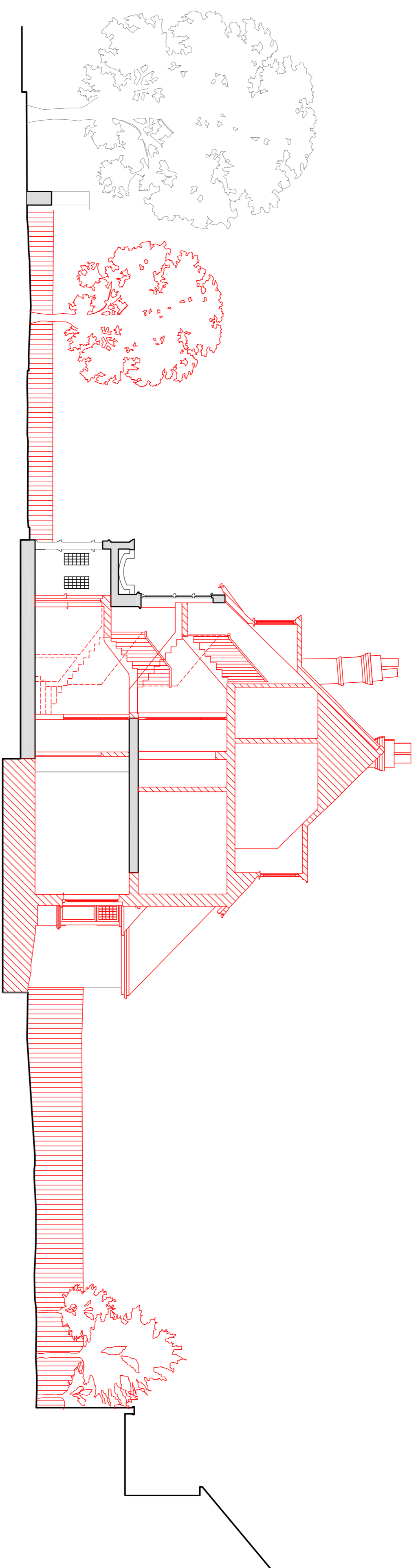

01  
PLJ300 Section A  
As Existing with Demolition

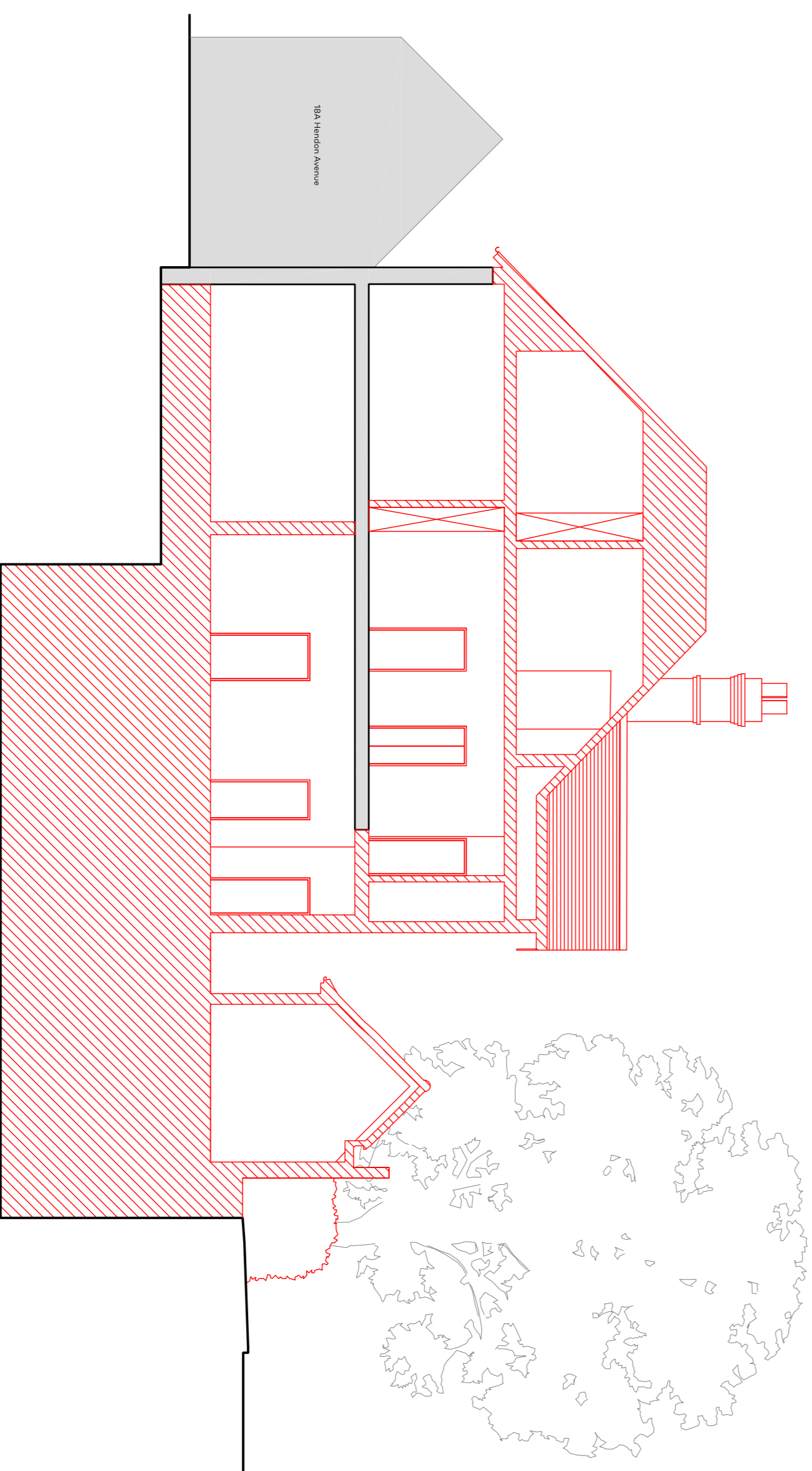

02  
PLJ300 Section B  
As Existing with Demolition

Rev	Issue Date	Revision Notes	By	Check
B	04.08.2021	Planning Issue	AB	LO
A	20.11.2019	Planning Issue	LO	Down

**General Notes**  
Do not scale. All written dimensions must be checked on site before work commences on site or in shop. Figured dimensions take preference over those scaled. Discrepancies where identified, must be reported to the Architect immediately. Any areas indicated as to be demolished must be clearly marked on the drawings. All work must be carried out in accordance with the Building Regulations and to the satisfaction of the Local Authority.

## PLANNING

Job Number | Drawing Number | Rev | Scale  
**867** | **(PL)300** | **A** | 1:100@A1  
1:200@A3

Drawing Title | Section A and B  
As Existing with Demolition

Project | 18 Hendon Avenue  
London, N3 7UE

Client | Private Client

Date | 11.10.2019 | drawn: LO | checked: AB

**Garnett & Partners**  
Architects  
Garnett & Partners LLP  
5th Floor  
164-180 Union Street  
London SE1 0LH

