

© Crown copyright 2018
 Do not scale from drawings. Verify all dimensions on site prior to construction. This drawing is to be read in conjunction with all relevant documents and drawings. Report all discrepancies to MoJ immediately.
 No unauthorised use, disclosure, storage or copying.

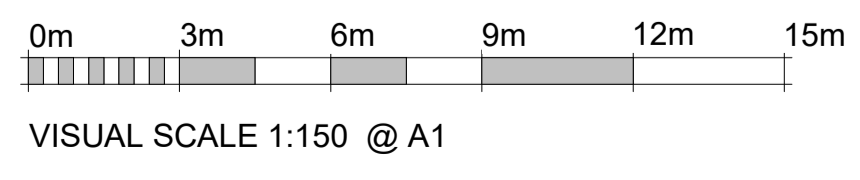
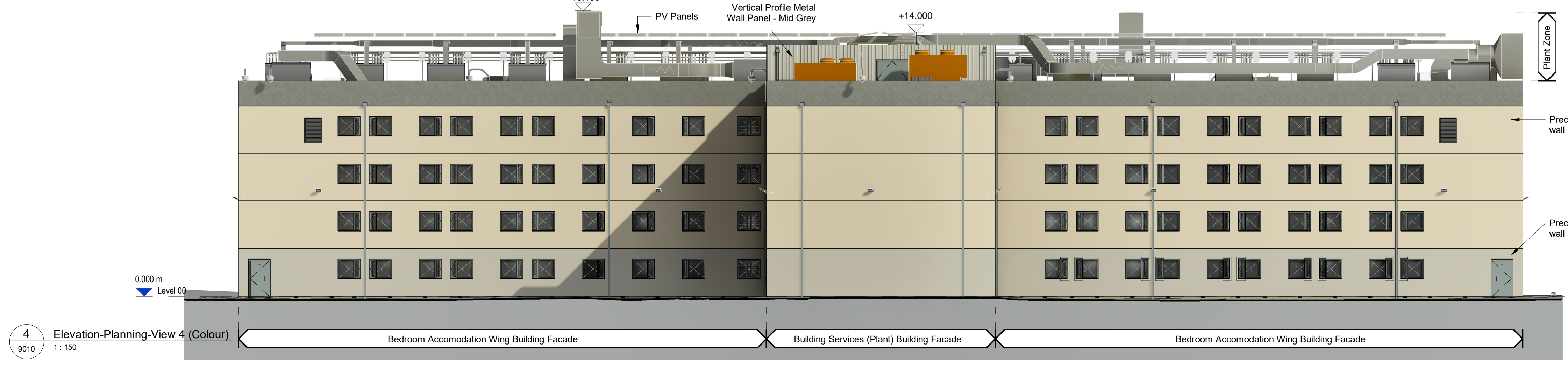
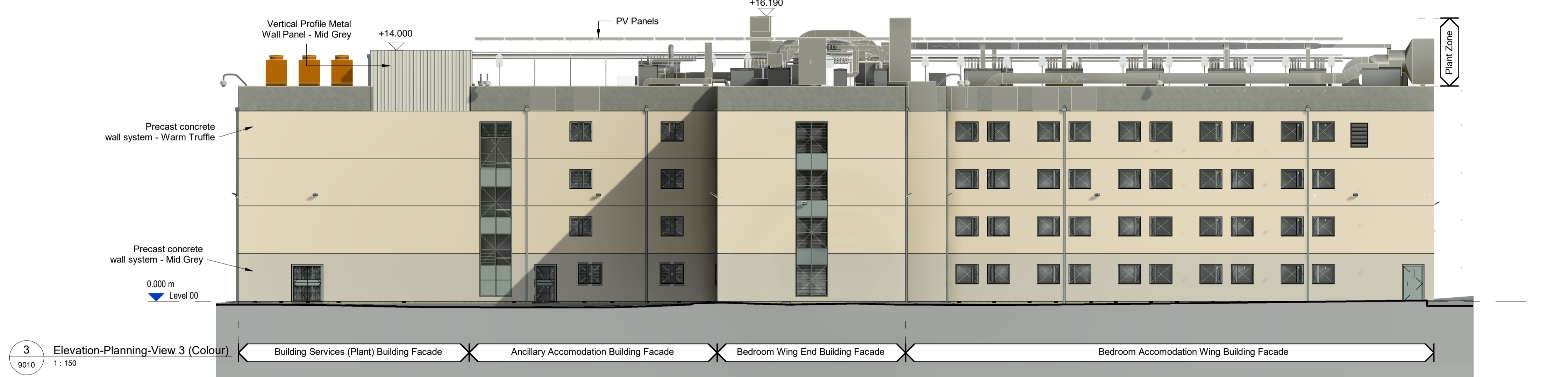
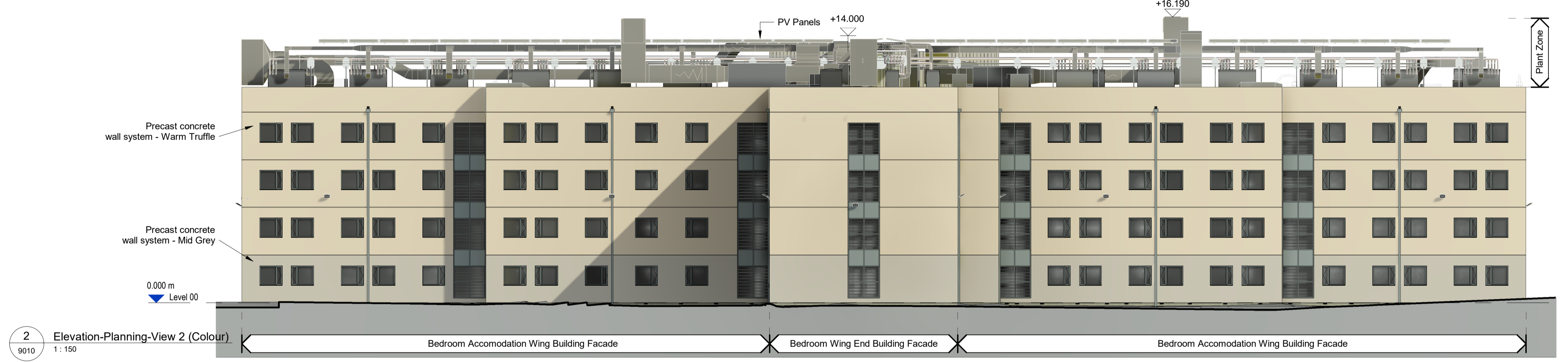
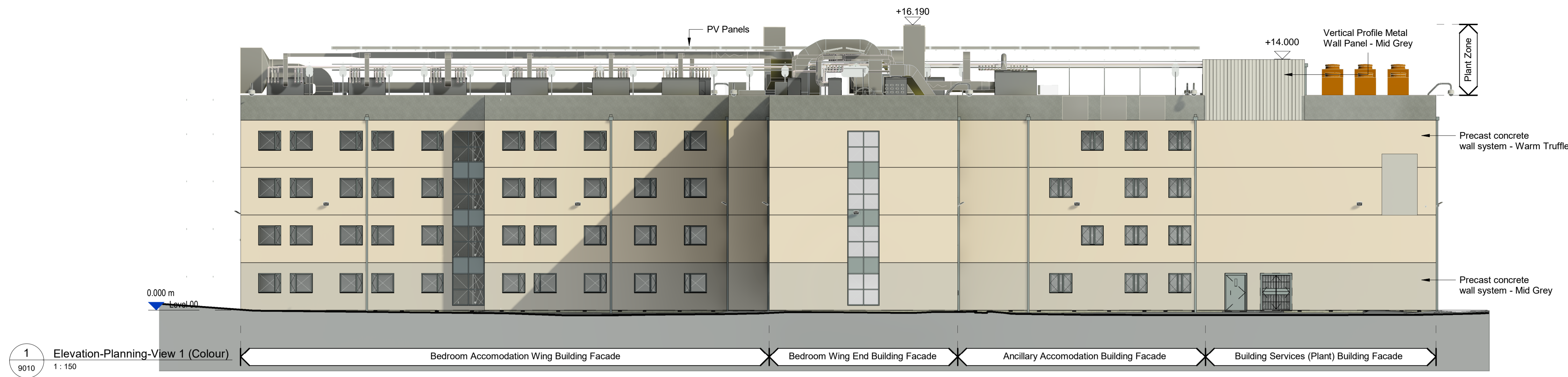
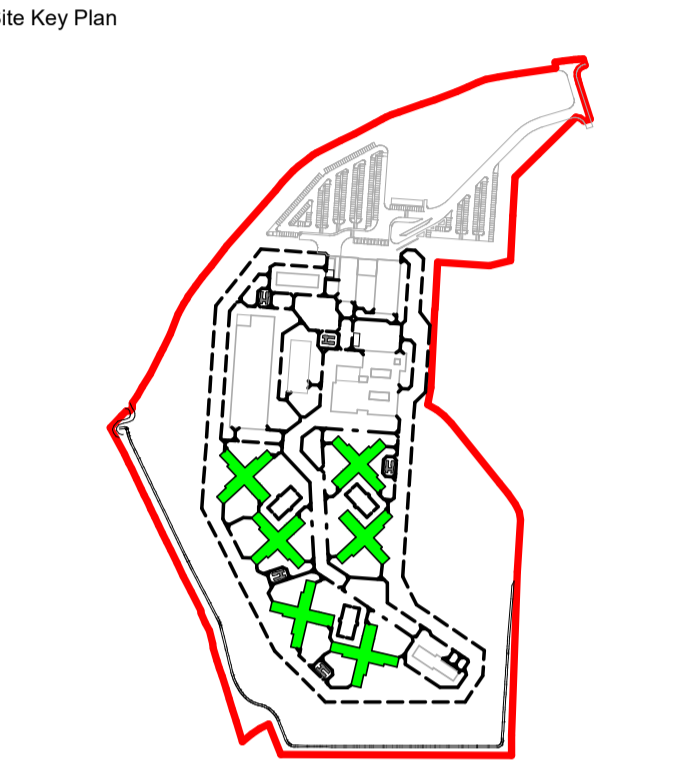
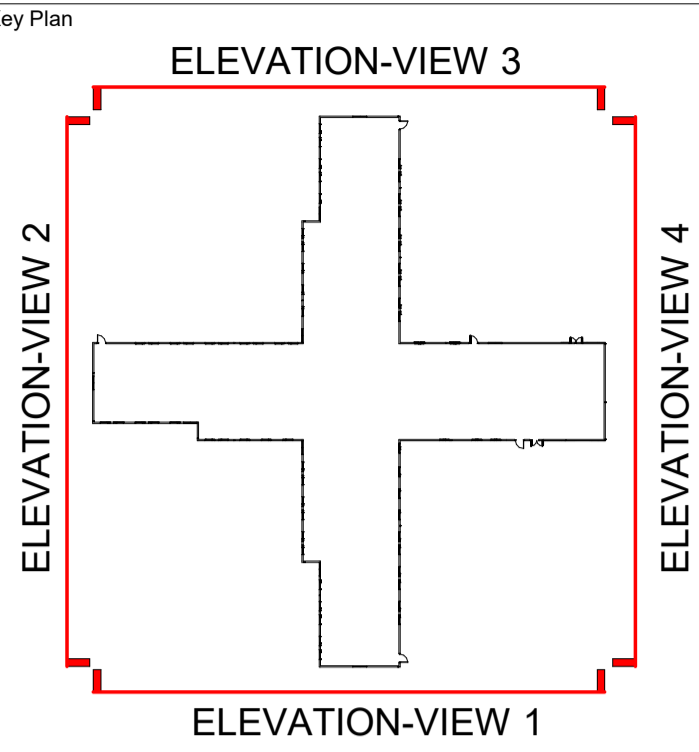

Rev	Date	Description
P04	02.07.21	Re-issue - RMA Submission
P03	24.06.21	RMA Submission
P02	02.06.21	Second Issue - Reserved Matters Application
P01	27.05.21	First Issue - Reserved Matters Application

This document references the following linked files

File Reference	Status	Revision
664015-1275-PEV-FNC7021-ZZ-M3-A-0001	S1	P01
888888-5310-PEV-NPP7010-ZZ-M3-ME-0001	S1	P04
888888-5310-PEV-NPP7110-ZZ-M3-S-0001	S1	P04

Project Status
 RIBA Stage 03

Client Project **New Prisons Programme**
 Ministry of Justice, 102 Petty France, London, SW1H 9AJ

Project Description / Site
 New Prisons Programme
 Full Sutton 2

Project Address
 Moor Lane
 Full Sutton
 York
 YO41 1PS

Building Type
 Houseblocks

Drawing Title
 Elevations-Ext-Planning-Colour

Originator Logo	Drawn By	JMU	Date	02.07.21
	Checked By	SG	Date	02.07.21
	Approved By	MC	Date	02.07.21

Drawing Number
 664015-1275-PEV-FNC7021-ZZ-DR-A-9010 Delref
 D0100

Sheet No. 1 of 1 Scale As indicated Orig. Sheet Size @ A1 Rev. P04

Data Security Classification OFFICIAL Suitability S3