

PROPOSED CARPORT AT: RAMORNIE, 27 CRAIGS ROAD, ELLON, ABERDEENSHIRE, AB41 9BG FOR: MR & MRS J JAMIESON

For Planning Permissions Purposes Only
 This drawing is not to be used for Building Warrant or construction issue

ALL SIZES TO BE READ AS "OR THEREBY"

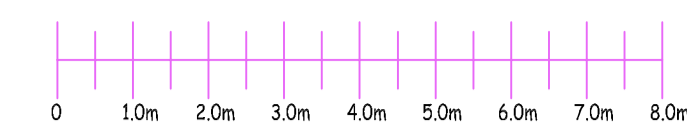

SCALE 1:100 @ A1

| Amendments | | Date |
|------------|-------------|--------|
| A | First Issue | Aug 21 |
| | | |
| | | |
| | | |

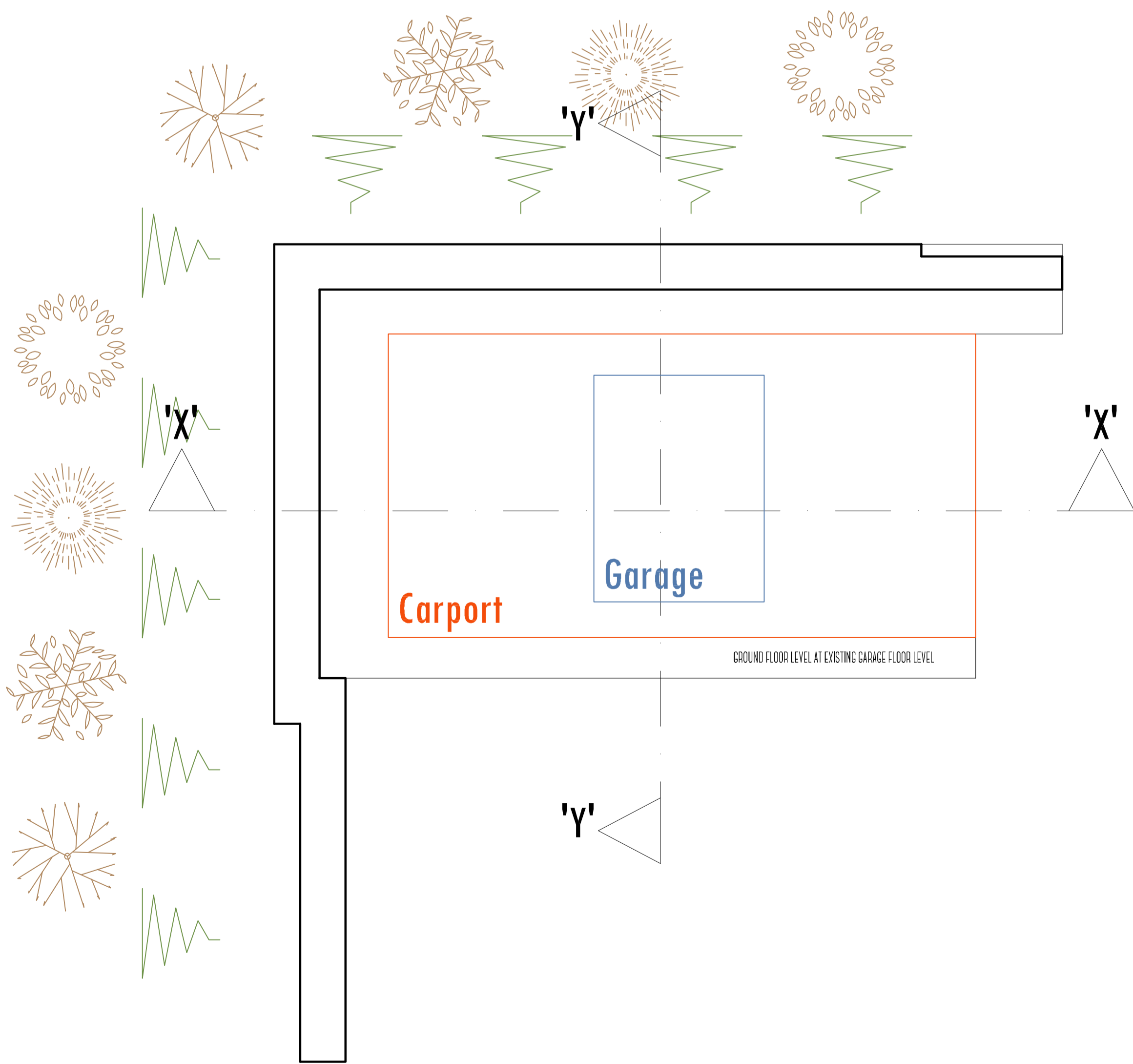

PROPOSED PART SITE LAYOUT PLAN SCALE 1:100 @ A1

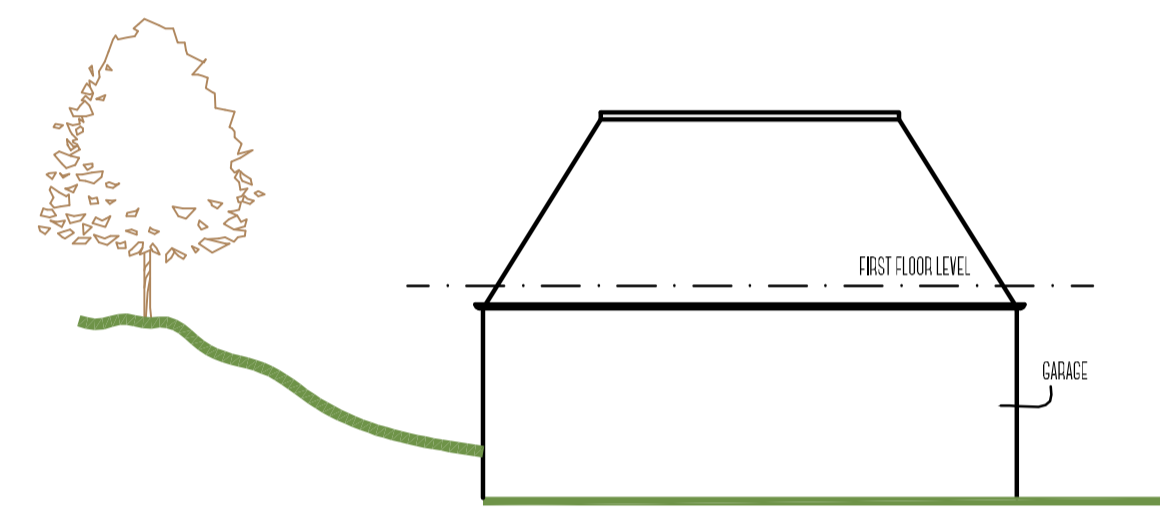

EXISTING SECTION THRU 'Y' - 'Y'
 SCALE 1:100 @ A1

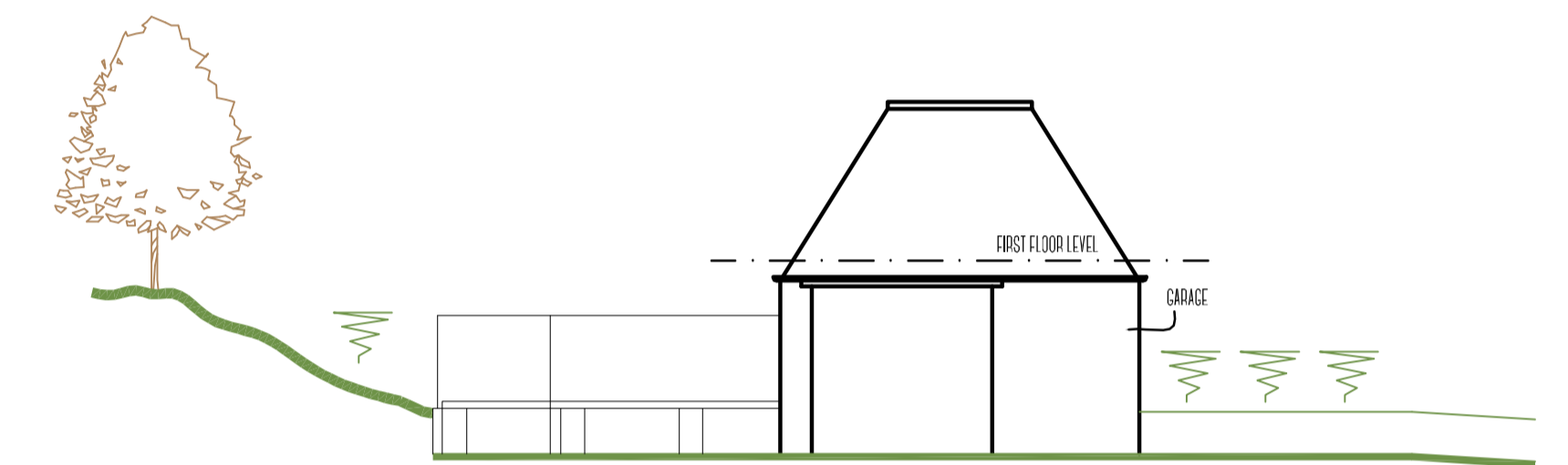

EXISTING SECTION THRU 'X' - 'X'
 SCALE 1:100 @ A1

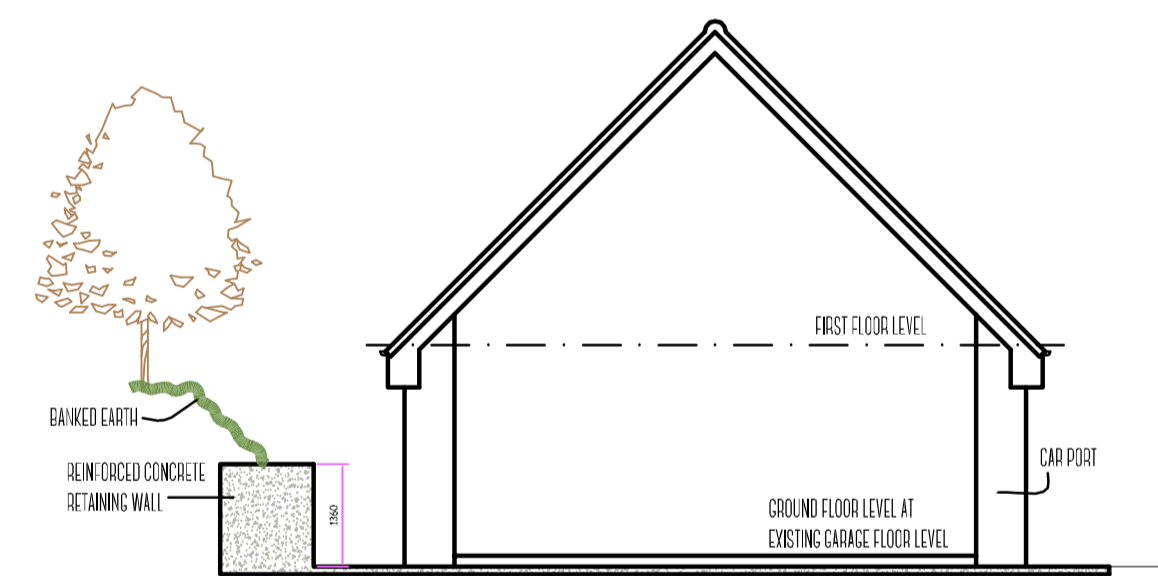

PROPOSED SECTION THRU 'Y' - 'Y'
 SCALE 1:100 @ A1

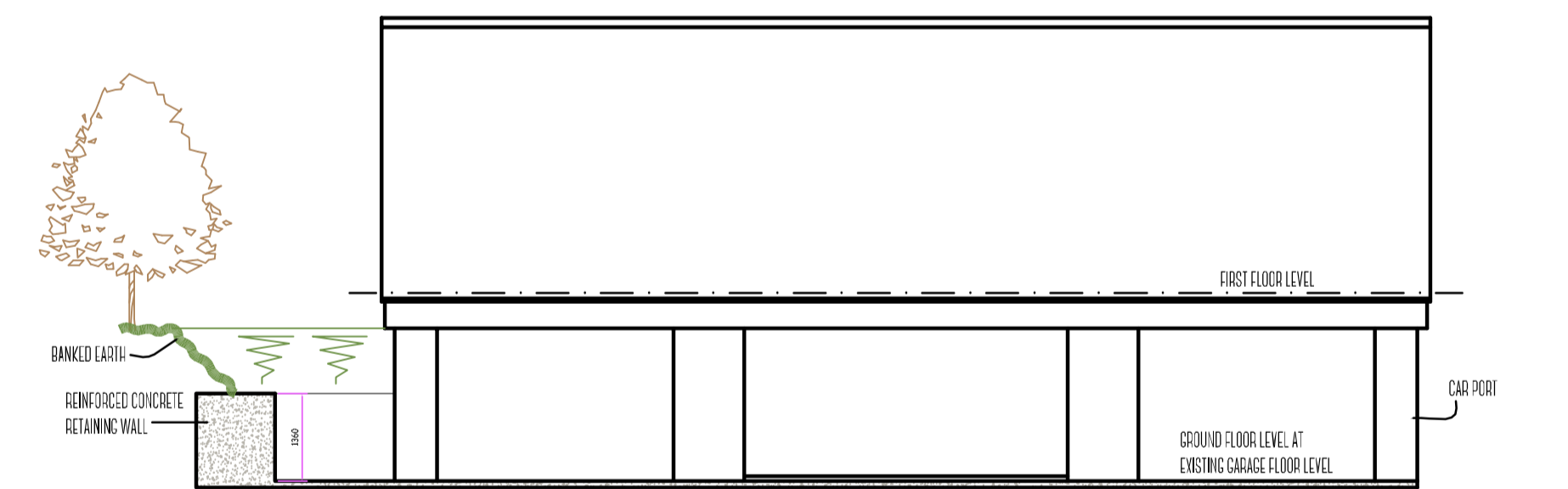

PROPOSED SECTION THRU 'X' - 'X'
 SCALE 1:100 @ A1

kenmathieson
 ARCHITECTURAL DESIGN
 & DEVELOPMENT CONSULTANT
 LTD.
 MANSARD HOUSE
 15 OLDMELDRUM ROAD,
 BUCKSBURN
 ABERDEEN
 AB21 9AD
 TEL: 01224 710357
 FAX: 01224 710358
 E-MAIL: info@kenmathieson.com

DOMESTIC, COMMERCIAL & INDUSTRIAL

Client: Mr & Mrs James Jamieson

Project: Proposed Carport
 at Ramornie, 27 Craigs Road,
 Ellon, Aberdeenshire, AB41 9BG

Title: Site Sections

| Scale | Date | Drawn by |
|----------|--------|----------|
| As Shown | Aug 21 | KM |
| JobNo | DwgNo | Issue |
| 2552 | CP-05 | A |