

04

Existing Rear Elevation

1:100

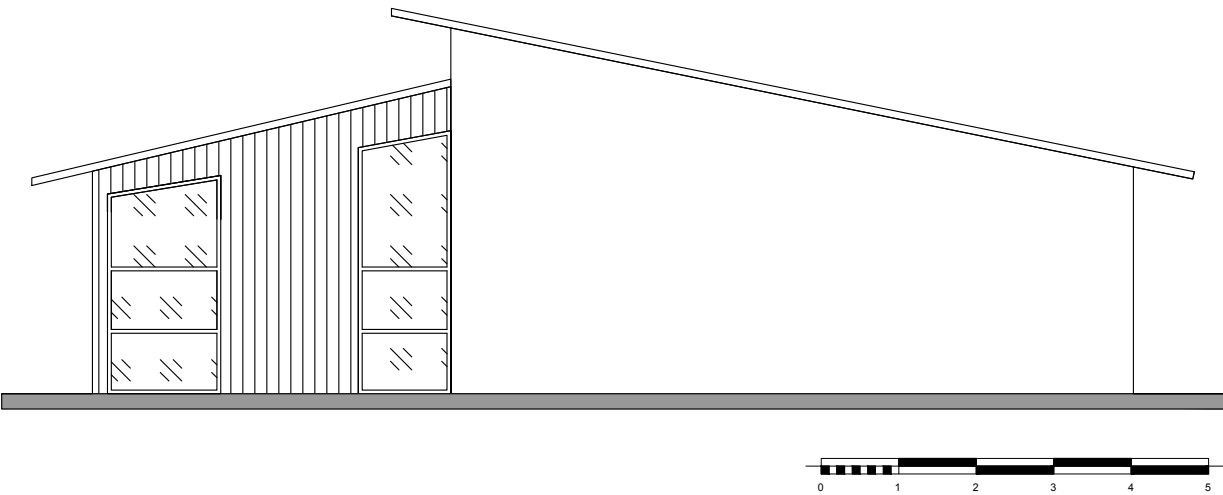

04

Proposed Rear Elevation

1:100

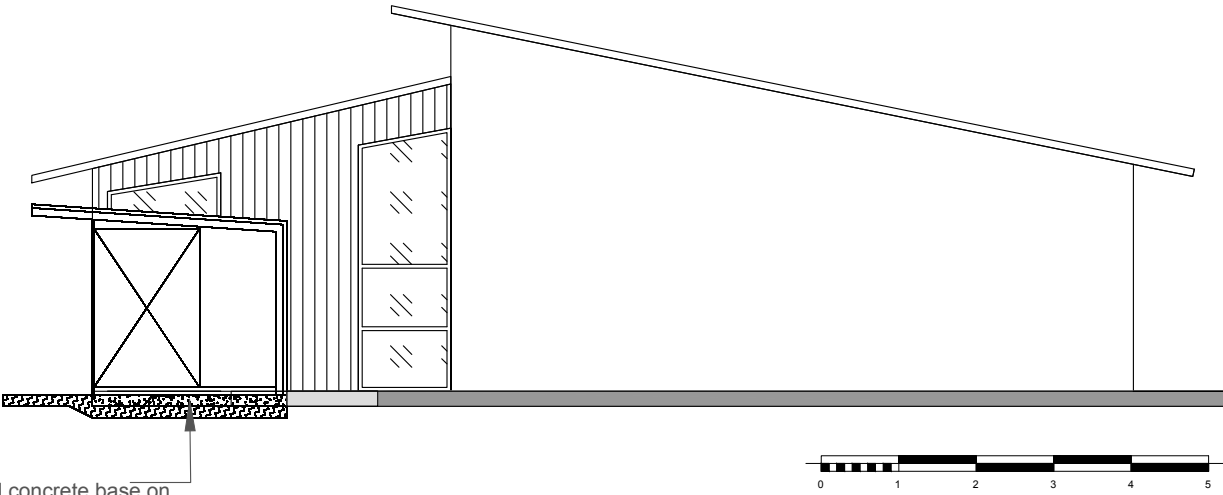

150mm reinforced concrete base on
the min 150mm compacted type 1
hard core with 1200 gauge DPM
between.

R	M	CLIENT: Ashludie Pharmacy		BOOK ISSUE DATE: 30/06/2021	Paper size: A3
				REVISED DATE:	Scale: 1:100
P	M	PROJECT: Medpoint Solo - Ashludie Pharmacy		SITE ADDRESS: Victoria St, Monifieth, Dundee DD5 4HP	
		DRWG TITLE: Medpoint Rear Existing & Proposed Elevation			
		DRWG No: RM3006216			
		DRAWN BY: GG	APPROVED BY:		

NOTE:
All dimensions in mm unless specified.
This drawing is not to be scaled. To be printed at A3 paper size.
The contractor is to check all dimensions on site and report any error
or omission to React & Maintain LTD.
© React & Maintain LTD. All rights reserved.
This drawing and the information displayed is the confidential
property of React & Maintain LTD. and should not be copied or
used without the written permission of an agent of the company.