

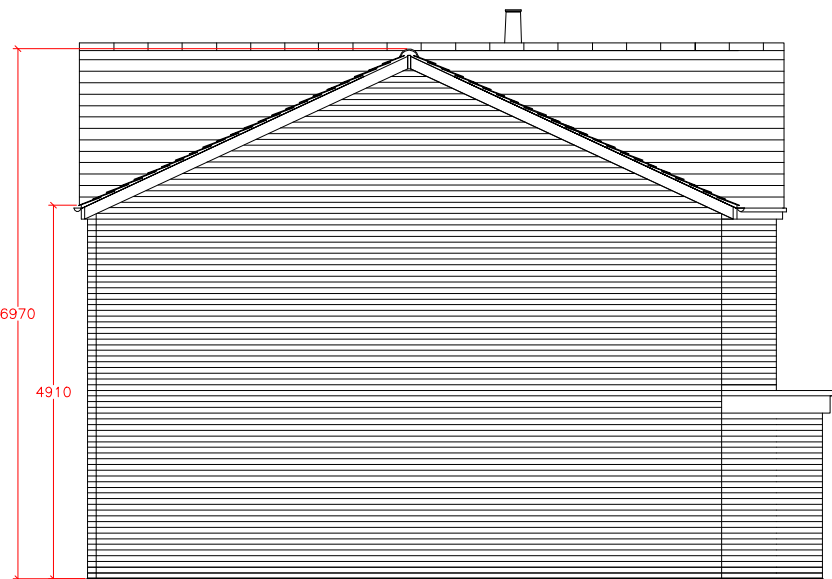

Front Elevation (East Facing)
(Scale 1:100)

New metal up & over garage door.



Side Elevation (South Facing)
(Scale 1:100)

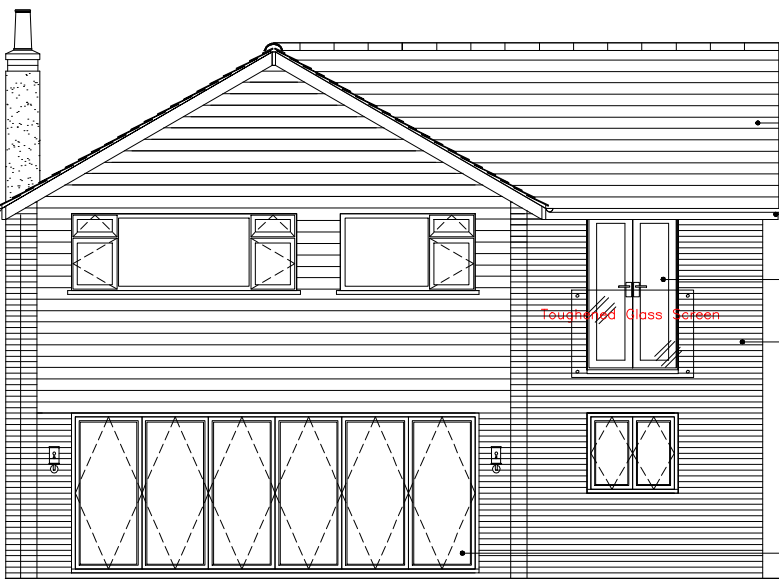

Rear Elevation (West Facing)
(Scale 1:100)

New pitched tiled roof to match existing.

New fascias & gutters to match existing.

New PVC-U double glazed window to match existing.

New 2 storey brickwork extension to match existing.

New powder coated double glazed aluminium bifold sliding doors.

Toughened Glass Screen

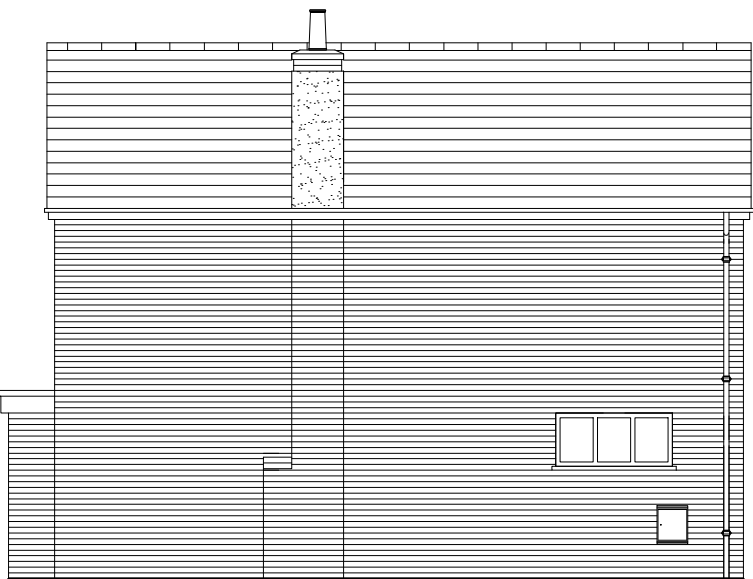

Side Elevation (North Facing)
(Scale 1:100)

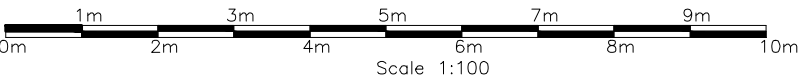

REV	DATE	REVISION DETAILS	BY
-----	------	------------------	----

Copyright – This Drawing may not be copied, shown or given to a competitor without express permission from
All dimensions to be checked on site
It is the clients responsibility to check all details.

PROJECT	9 Lindsay Close, Epsom, Surrey, KT19 8JJ
---------	---

CLIENT	Mr Ben Condlyffe
--------	------------------

TITLE	Proposed Elevations
-------	---------------------

DRWG No	2021-04	REVISION
		-

DATE	SCALE	DRAWN
01/04/2021	1:100	-