

Proposed.

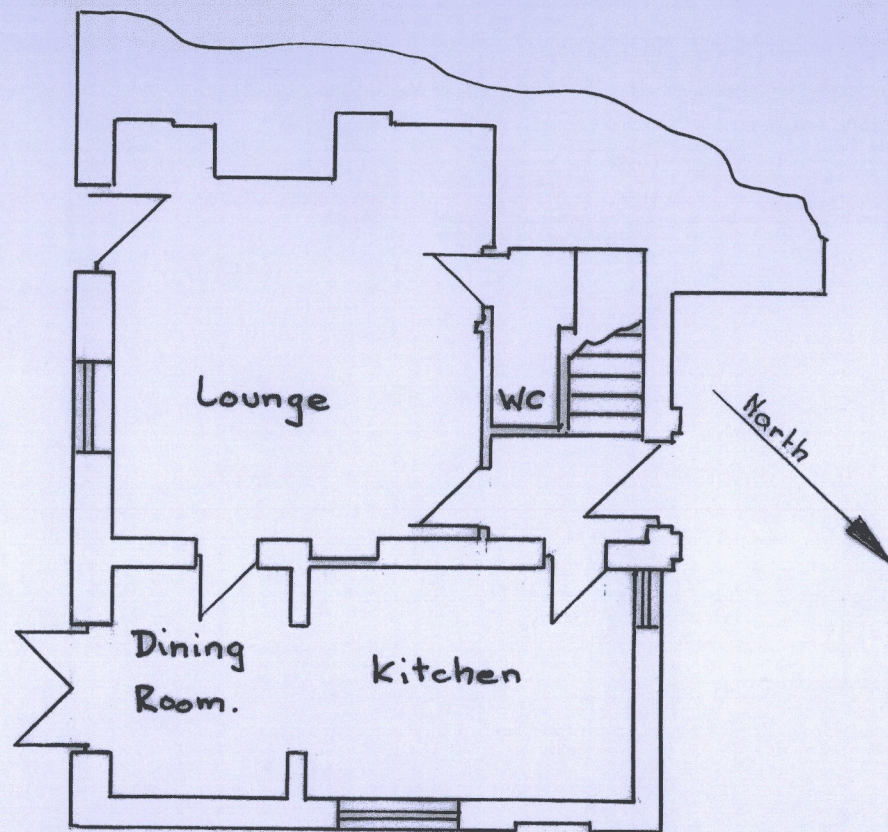

Existing

2, Woodcote Green House,
 Woodcote Green Road,
 Epsom, Surrey. WGH/RW1
 Proposed Relocation of Kitchen Window.
 Ground Floor Plan.

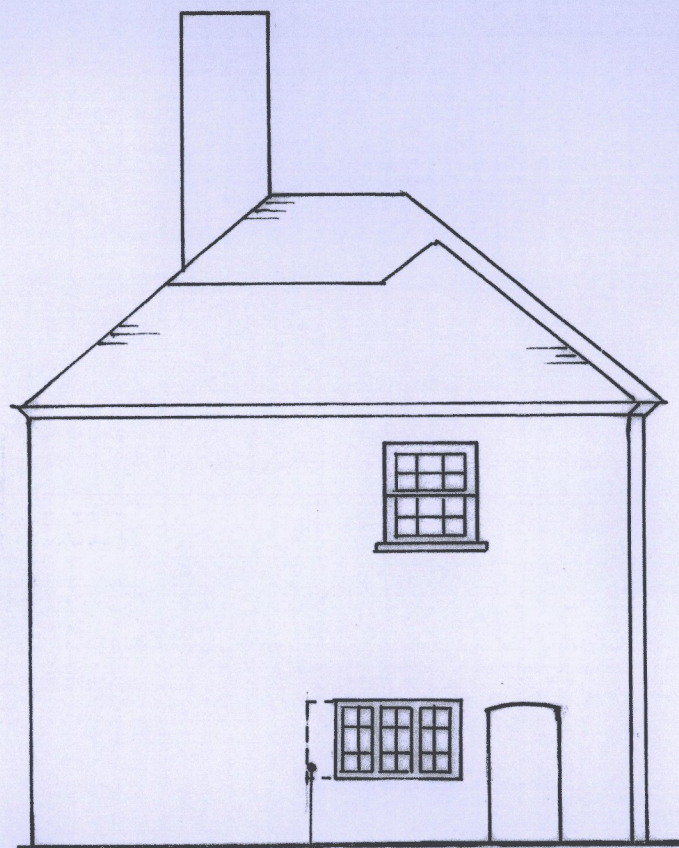

Proposed

0.3m

Brickwork to
match existing.

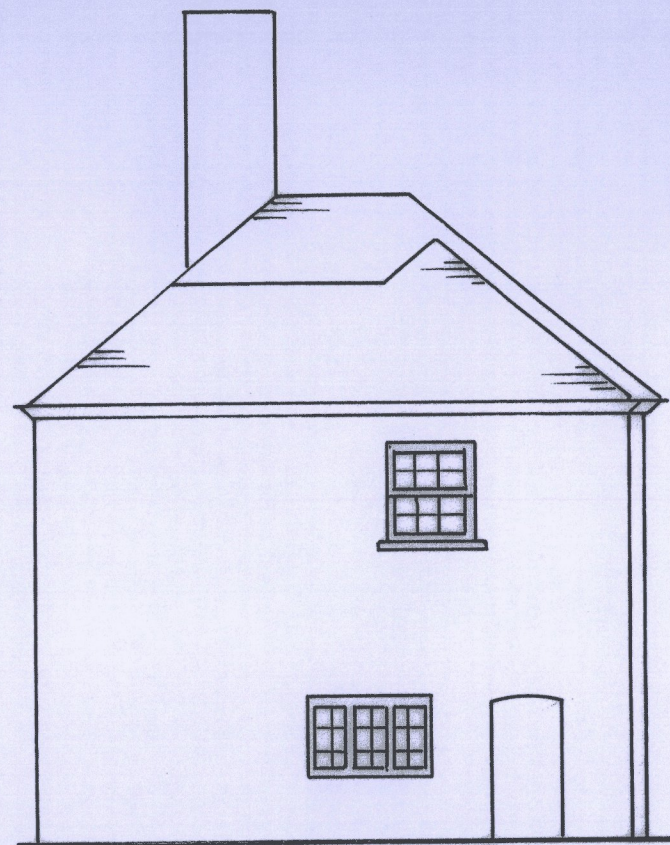

Existing

0.7m

2, Woodcote Green House,
Woodcote Green Road, Epsom, Surrey
Proposed Relocation of Kitchen Window
WGH / RW2. Side Elevation.