

The contractor is responsible for checking dimensions, tolerances and references. Any discrepancy to be verified with the Architect before proceeding with the works. Where an item is covered by drawings to different scales the larger scale drawing is to be worked to.

Do not scale drawing. Figured dimensions to be worked to in all cases.

CDM REGULATIONS 2015. All current drawings and specifications for the project must be read in conjunction with the Designer's Hazard and Environment Assessment Record.

All intellectual property rights reserved.



DRAWING NOTES:

- Existing structural information in this drawing is based on survey information provided by Malcolm Hollis on 44371 Series drawings dated Jan & Feb 2016
- Reference drawing no. 44371-E-01-02 Rev Phase 3 Elevations 4-7
- All dimensions should be subject to site measurement and verified on site prior to any works commencing on site.
- All levels are in meters.
- All cladding to be developed by cladding manufacture/supplier in accordance with design intent.
- Glazing to be developed with curtain walling manufacture/supplier in accordance with design intent.
- Drawing to be read in conjunction with all other relevant drawings and specifications.

KEY TO ELEVATIONS:

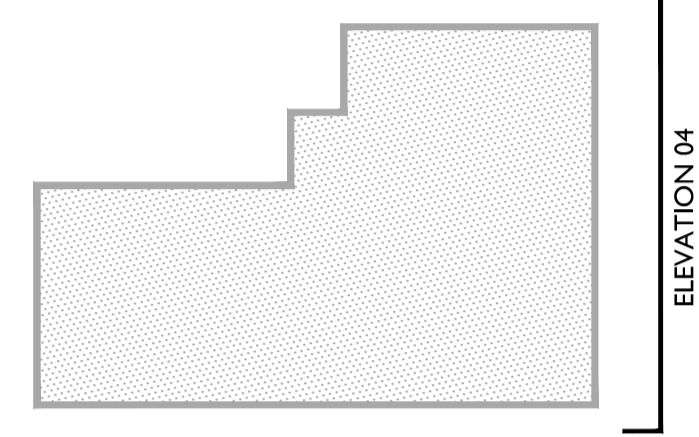

KEY:

- New Portland Stone Cladding
- Expansion Joint in Portland Stone Cladding (TBC by cladding subcontractor.)
- Damaged/Removed Panel to be replaced with existing WIDE (255mm) panel
- Damaged/Removed Panel to be replaced with existing NARROW (180mm) panel
- Damaged/Removed Panel to be replaced with NEW WIDE (255mm) panel
- Damaged/Removed Panel to be replaced with NEW NARROW (180mm) panel

Rev	Date	Description	Dwn	Ckd
O	05.10.20	Drawing issued as Final Construction Issue. This does not necessarily reflect the as built state as this information is not forthcoming from the Contractor due to contractual circumstances.	VP	ETC
N	18.09.20	Final Construction Issue.	VP	ETC
M	08.10.19	Nicholas Street terrace reintroduced for costing information.	BS	JH
L	19.01.18	Nicholas Street terrace removed. Stone bond updated in line with drawing 7040.	ETC	FS
K	12.10.17	Lightstak Replacement Added	ETC	FS
J	01.09.17	Window type G reintroduced.	ETC	FS
I	25.05.17	Updated following meeting with Stone Cladding Subcontractor.	ETC	FS
H	28.04.17	Proposed terrace to Nicholas Street added following instruction from Client. Curtain walling type C updated in line with subcontractor design. Ground floor fissure unit structural openings updated in line with SE advice.	CM	ETC
G	05.04.17	Door to GF fissure unit replaced with Shopfront Glazing/Low Level ETC. CIV at client request. Notes updated.	JH	ETC
F	08.03.17	Issued for Construction. Substation material changed. Spec refs updated. Reference for sliding door removed. Appearances added. Notes updated.	CM	ETC
E	04.07.16	Revised as Tender Addendum.	VP	FS
D	10.06.16	Revised as Tender Addendum.	ETC	FS
C	20.05.16	Revised Issue for Tender.	ETC	FS
B	13.05.16	Issue for Tender.	VP	ETC
A	08.04.16	Windows, Doors & Louvers Tags Updated. Substation Shown.	VP	ETC

**75 MOSLEY STREET BBRE
PROPOSED
ELEVATION 04 - NICHOLAS STREET**

AA5750C 4091 O
FINAL CONSTRUCTION ISSUE

Drawn FEC Checked ETC Date 01.04.2016 Scale @ A1 1:100

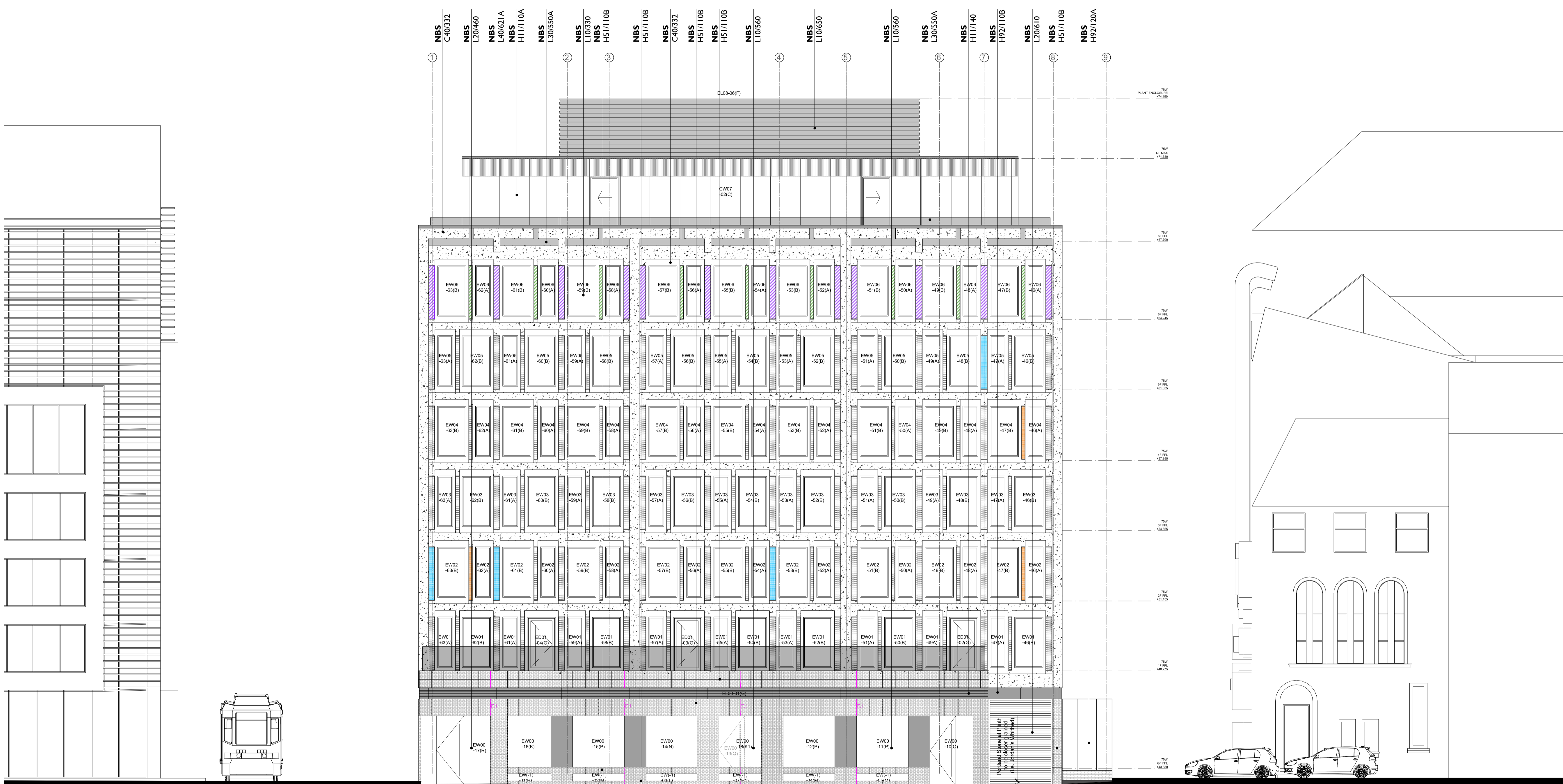

PROPOSED ELEVATION 04