

The contractor is responsible for checking dimensions, tolerances and references. Any discrepancy to be verified with the Architect before proceeding with the works. Where an item is covered by drawings to different scales the larger scale drawing is to be worked to.
Do not scale drawing. Figured dimensions to be worked to in all cases.
CDM REGULATIONS 2015. All current drawings and specifications for the project must be read in conjunction with the Designer's Hazard and Environment Assessment Record
All intellectual property rights reserved.

BACK GEORGE STREET

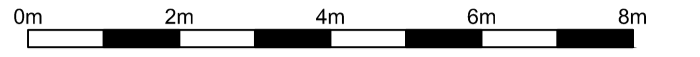

DRAWING NOTES:

- Existing structural information in this drawing is based on survey information provided by Malcolm Hollis on 44371 Series drawings dated Jan & Feb 2016
- Reference drawing no. 44371-FP-75-B1 Rev P43-01 Level B1 Floor Plan
- All dimensions should be subject to site measurement and verified on site prior to any works commencing on site.
- All levels are in meters.
- Structure, build up and applied finishes of all existing walls to be retained are to be investigated on site by Main Contractor and any proposed alterations to be confirmed with Structural Engineer and Architect prior to carrying out alteration.
- For extent of demolition refer to AAS750C 4000 Series Demolition drawings.
- This drawing is to be read in conjunction with AAS750C 4000 series Elevation and GA Plan drawings.
- Special care to be taken on alterations to existing fabric, particularly where structure is exposed as final internal finish.
- For internal finishes information please refer to AAS750C 9000 Series Finishes drawings.
- RWP and SVP positions are currently shown indicatively, based on Malcolm Hollis survey information dated June 2016.
- For service openings for M&E services, rainwater, foul drainage and mechanical smoke vents please refer to relevant M&E Subcontractor-BWIC Drawings.
- For structural openings please refer to relevant Structural Engineer's drawings.
- For M&E design of fuel fill point and pipe route please refer to relevant M&E Subcontractor drawings.
- For BWIC relating to lift doors etc. please refer to relevant Subcontractor drawings.

KEY

- Stair I A
- Stair I B

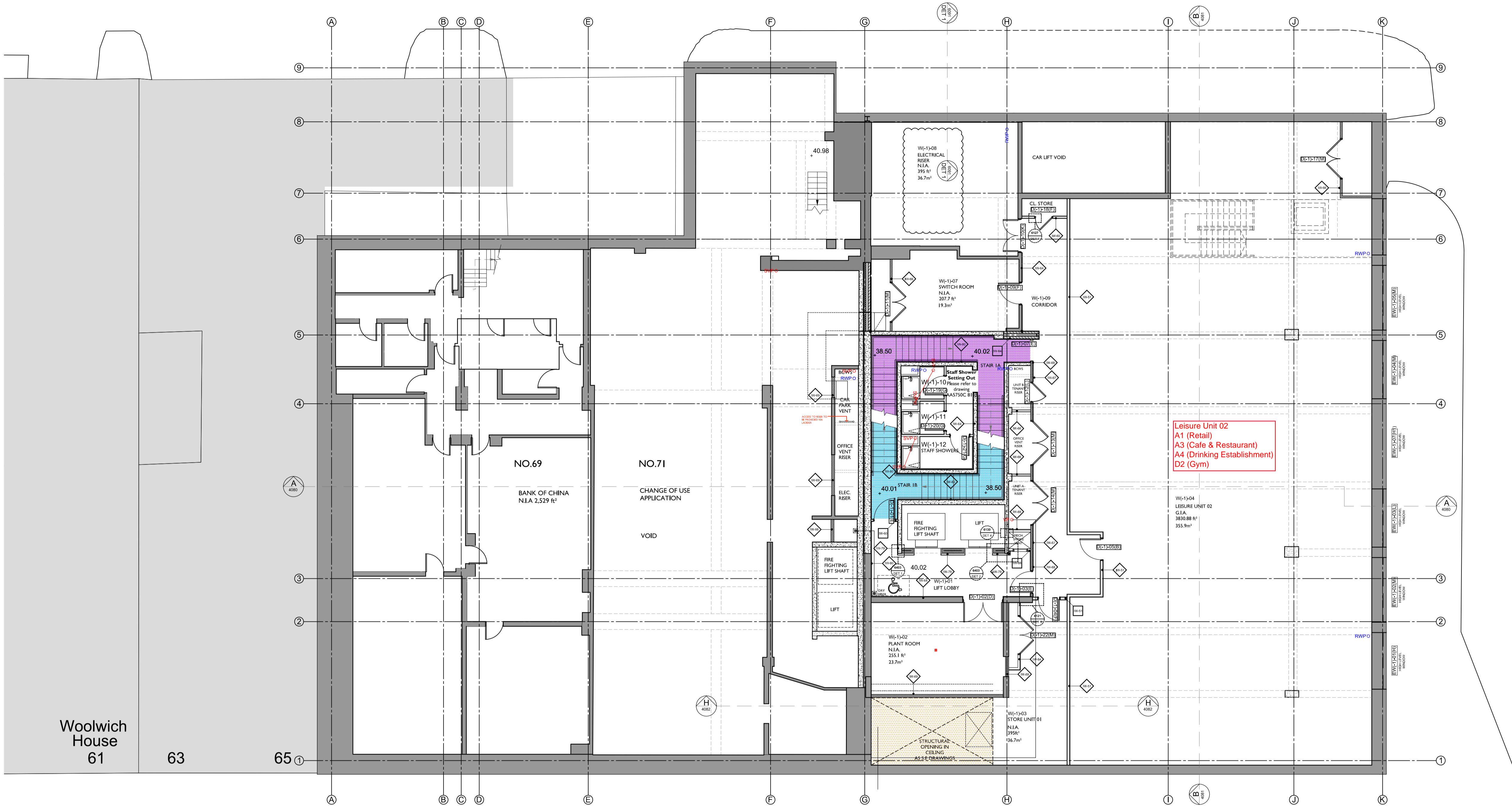

NICHOLAS STREET

MOSLEY STREET

Woolwich House
61 63 65

Z	18.11.20	W-1-08 renamed at RCL request (18.11.20). Drawing issued as Final Construction Issue. This does not necessarily reflect the as built state as this information is not forthcoming from the Contractor due to contractual circumstances	ETC	AW
Y	09.10.20	ATS cupboard added at RCL request (07.10.20). Drawing issued as Final Construction Issue. This does not necessarily reflect the as built state as this information is not forthcoming from the Contractor due to contractual circumstances	ETC	AW
X	05.10.20	Drawing issued as Final Construction Issue. This does not necessarily reflect the as built state as this information is not forthcoming from the Contractor due to contractual circumstances	VP	ETC
W	18.09.20	Final Construction Issue.	VP	ETC
V	21.01.20	Riser doors omitted following comments from RCL	SC	ETC
U	18.12.19	Walls updated at MSV	ETC	JH
T	08.11.19	Construction at lift shaft updated at RCL request.	CC	ETC
Rev	Date	Description	Dwn	Ckd

75 MOSLEY STREET BBRE
PROPOSED GA PLAN
BASEMENT 01 FLOOR

AA5750C 4061 **Z**
FINAL CONSTRUCTION ISSUE

Drawn FEC Checked ETC Date 01.04.2016 Scale @ A1 1:100

PRP prp-co.uk
Manchester
0161 242 8950

BOOTH STREET