

Note: This drawing is for information use only and m83 should be consulted before handing over to a contractor. No work must begin on site until the correct permissions are in order.

m83 will not have any duties regarding managing health and safety this will be the responsibility of the client. Appointment of a Principal Designer will be a separate appointment by the client. Fire engineer must be consulted regarding all matters associated with the works.

Fire engineer to be consulted to inspect works meet requirements for Building Regulations.

All new fire shutters must be fire tested and compliant to latest standard BS EN 16034:2014 & CE Marked to BS EN 13241-1:2003

NOTES:

This drawing is not a working drawing, and is only for the purpose of the following -

A - Planning Submission  
B - Building Regulations Submission

The main contractor is responsible for informing the lead designer of any discrepancy on, or between, this drawing and any other relevant document.

All existing walls, foundations and details or other structural items are to be confirmed load bearing and adequate for increased loading where relevant prior to work commencing.

Any existing walls to be removed are to be confirmed not - loadbearing prior to removal. Boundaries, angles, and dimensions are to be checked by the main contractor prior to work commencing.

Written dimensions only to be used from this drawing. If in doubt consult the lead designer for clarification.

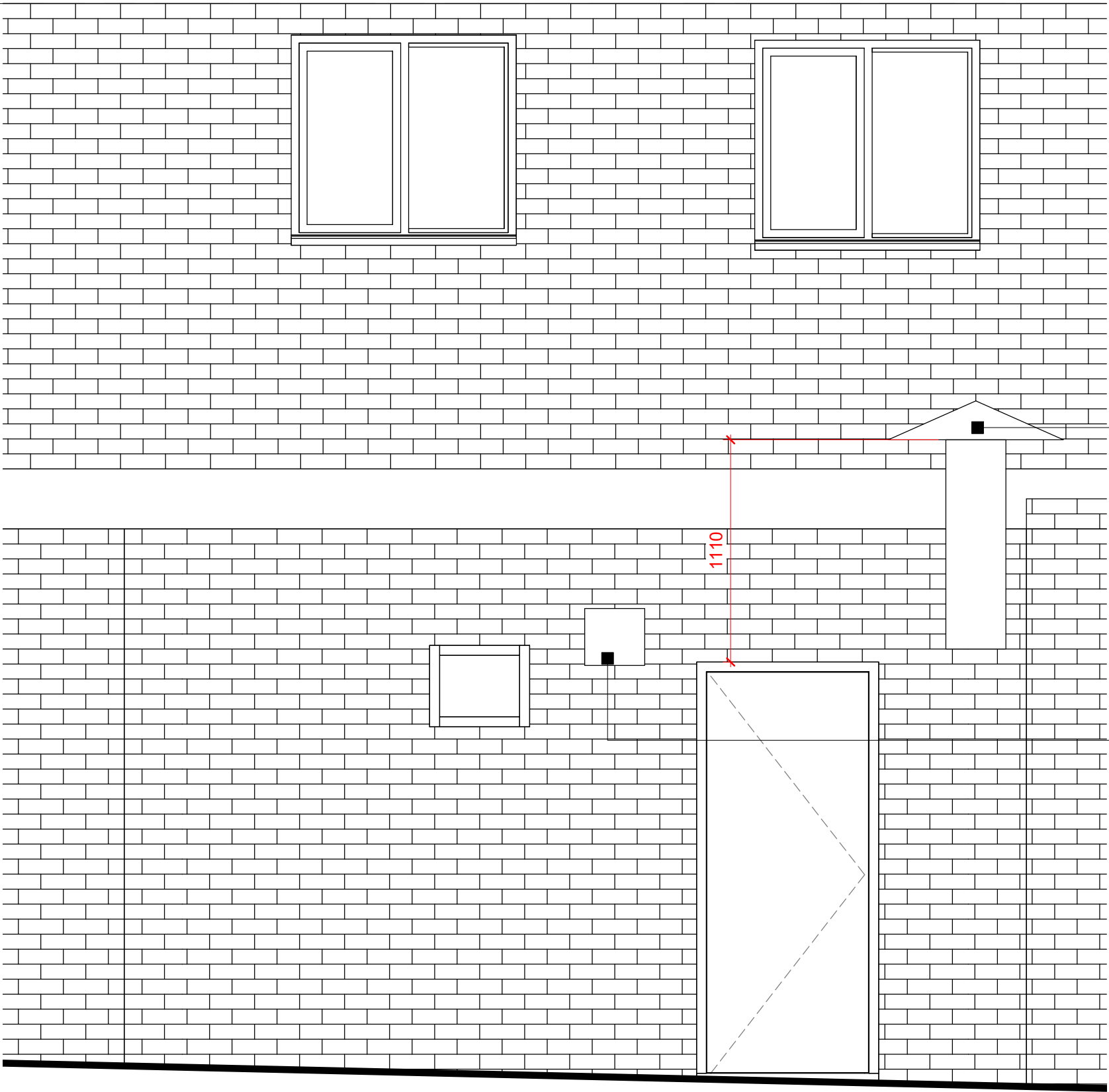
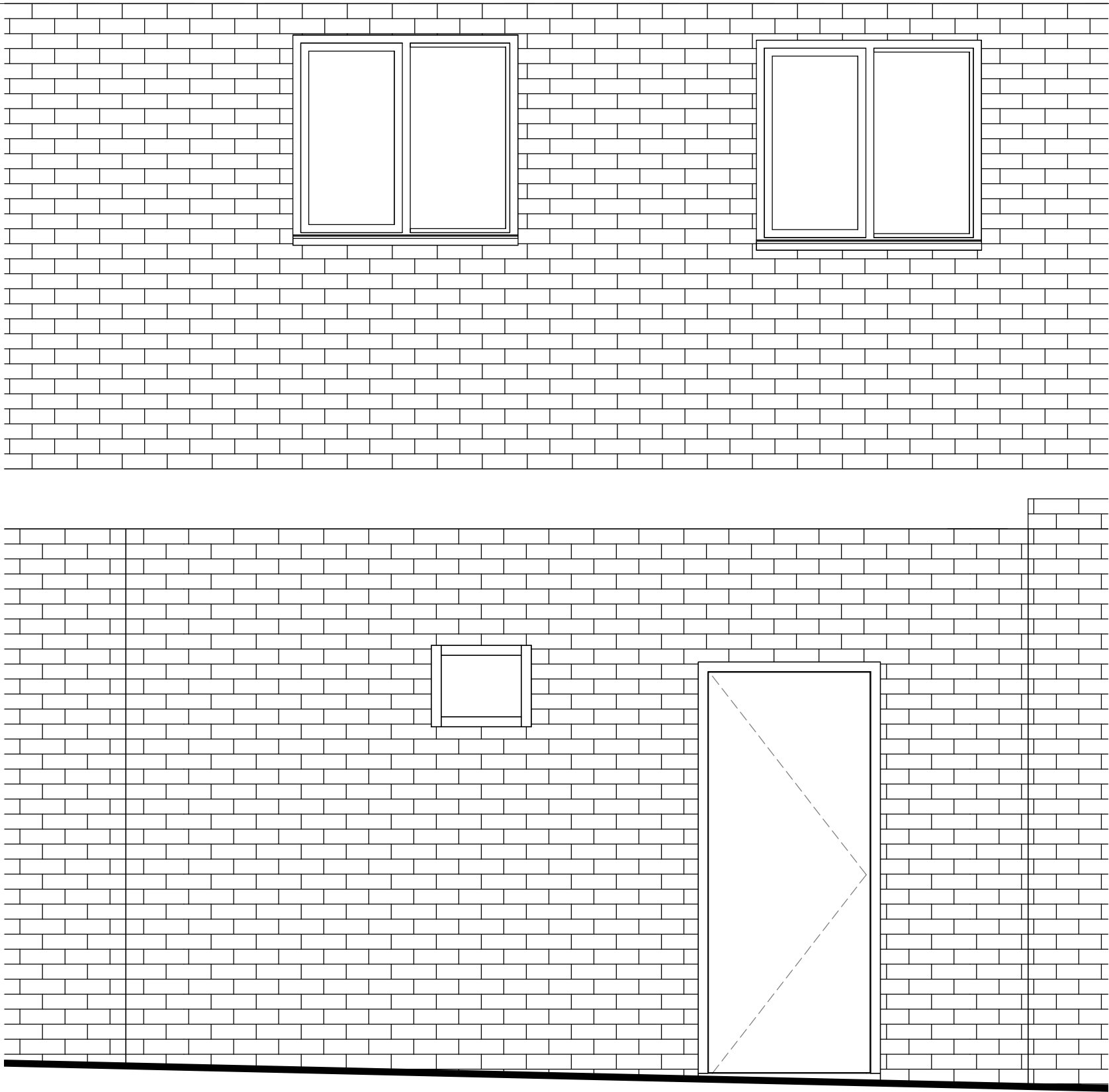

New mechanical kitchen extraction.

300mm dia. Works and design by specialist HVAC contractor.

Siting and specification to comply with current building regulations.

New cased axial fan.

