

Fire engineer to be consulted to inspect works meet requirements for Building Regulations.

All new fire shutters must be fire tested and compliant to latest standard BS EN 16034:2014 & CE Marked to BS EN 13241-1:2003

NOTES:

This drawing is not a working drawing, and is only for the purpose of the following:-

A - Planning Submission  
B - Building Regulations Submission

The main contractor is responsible for informing the lead designer of any discrepancy on, or between, this drawing and any other relevant documents.

All existing walls, foundations and details or other structural items are to be confirmed load bearing and adequate for increased loading where relevant prior to work commencing.

Any existing walls to be removed are to be confirmed non-loadbearing prior to removal.

Boundaries, angles, and dimensions are to be checked by the main contractor prior to work commencing.

Written dimensions only to be used from this drawing. If in doubt consult the lead designer for clarification.

- Top of Sign  
2925
- U/S Sign  
2475
- Roller Shutter  
2175



Proposed Front Elevation Shutters Up  
1 : 25

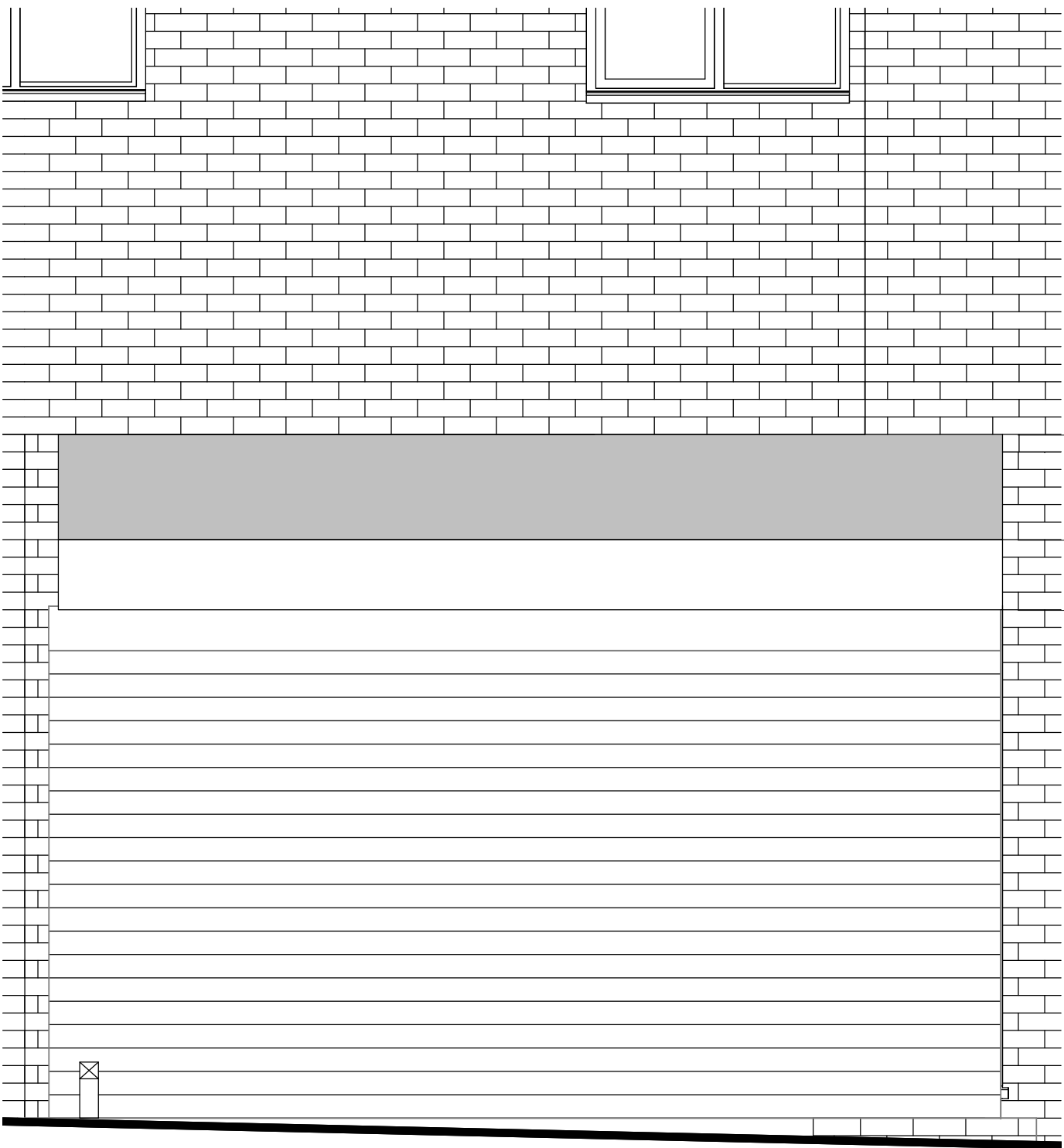

Proposed Front Elevation Shutters Down  
1 : 25

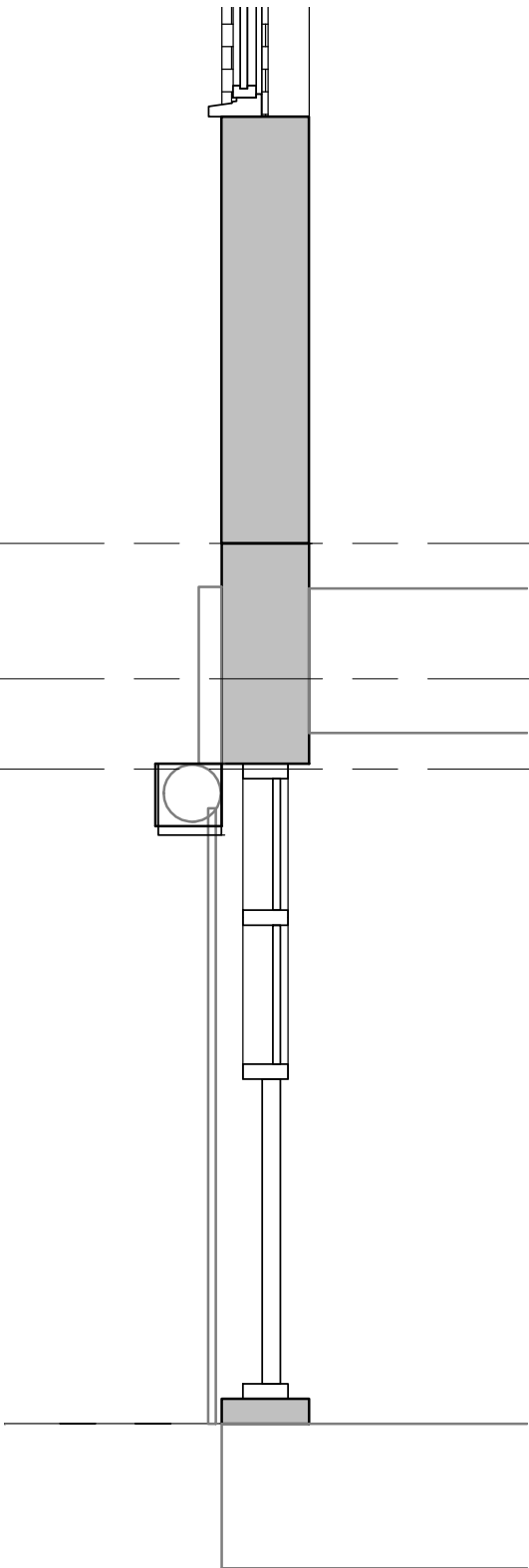

Section 1  
1 : 25

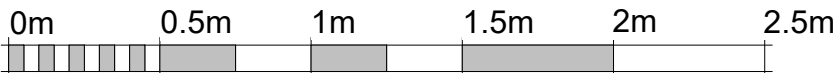

VISUAL SCALE 1:25 @ A2

M83

Client  
Feed My City

Project Title  
Unit 2 Beswick Street, Manchester, M4 7HR.

Drawing Title  
Proposed Front Elevation and Section A2

Drawing No. P21	Rev.
Scale @ A2 1 : 25	Issued By Architect
Created By Architect	Check By Architect

This drawing and its contents, including design rights and all other intellectual property rights, are the property of M83 Architecture Ltd. No portion or component of any such rights is to be reproduced, stored in a retrieval system, or transmitted in any form or by any means, electronic, mechanical, photocopying, recording, or by any information storage or retrieval system, without prior written permission from M83 Architecture Ltd.