

PROPOSED GROUND FLOOR PLAN (GIA=74.80sqm./805.1sqft)

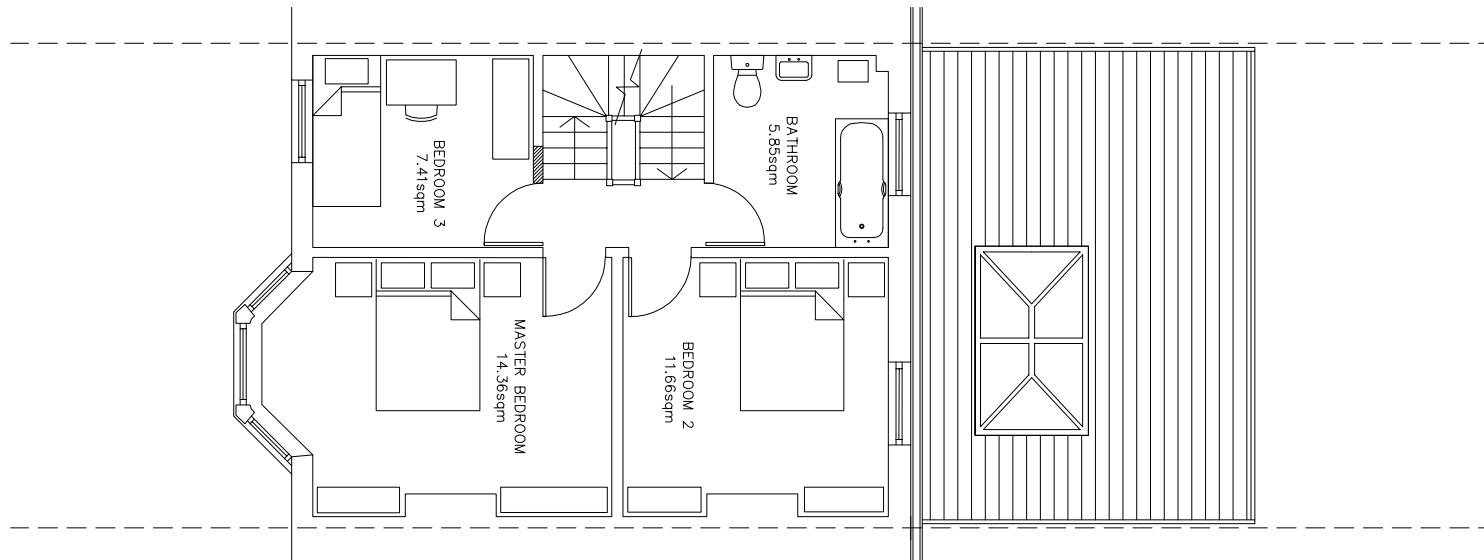

PROPOSED FIRST FLOOR PLAN (GIA=47.41sqm./510.1sqft)

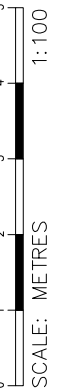

QUALTAGH
ARCHITECTURE & DESIGN
m: +44 7415067700 e: abdusshakib@gmail.com

PROJECT
191 WESTMOUNT ROAD, SE9 1XY
CLIENT
ROTIMI OSOSAMI / EXPEDIUS PROPERTIES

DRAWING
PROPOSED FLOORPLANS/ DWG4

SCALE
1:100 @A4

- NOTES
- > ALL WORK TO BE CARRIED OUT IN ACCORDANCE WITH BUILDING REGULATIONS AND BRITISH CODES OF PRACTICE
 - > MEASUREMENTS SHOULD BE VERIFIED BEFORE COMMENCEMENT OF WORK AND ORDERING OF STRUCTURAL STEEL
 - > CONTRACTOR TO ISSUE ALL STATUTORY NOTICES TO LOCAL AUTHORITY AS AND WHEN REQUIRED
 - > PARTY WALL ACT,1996, REQUIRES ADJOINING NEIGHBOURS TO BE INFORMED OF WORKS AND THEIR CONSENT OBTAINED
 - > ALL MEASUREMENTS IN mm