

NOTES: 1. Do not scale off this drawing unless a scale bar is provided. 2. Any ambiguities, omissions and errors on this drawing should be notified immediately to the Architect before the commencement of works on site. 3. Dimensions are in millimetres unless otherwise stated. 4. Dimensions, unless otherwise indicated, are to the face of unfinished block walls or to the finished plaster face of stud partitions. 5. Dimensions are to be checked on site. Discrepancies are to be notified immediately to the Architect before the commencement of works on site. 6. All levels are in meters unless otherwise stated. 7. This drawing is to be read in conjunction with all other relevant drawings and specifications for this project. ! Denotes a significant hazard or difficult to manage procedure. Please refer to Designer Hazard Register for further information regarding mitigation of hazards.

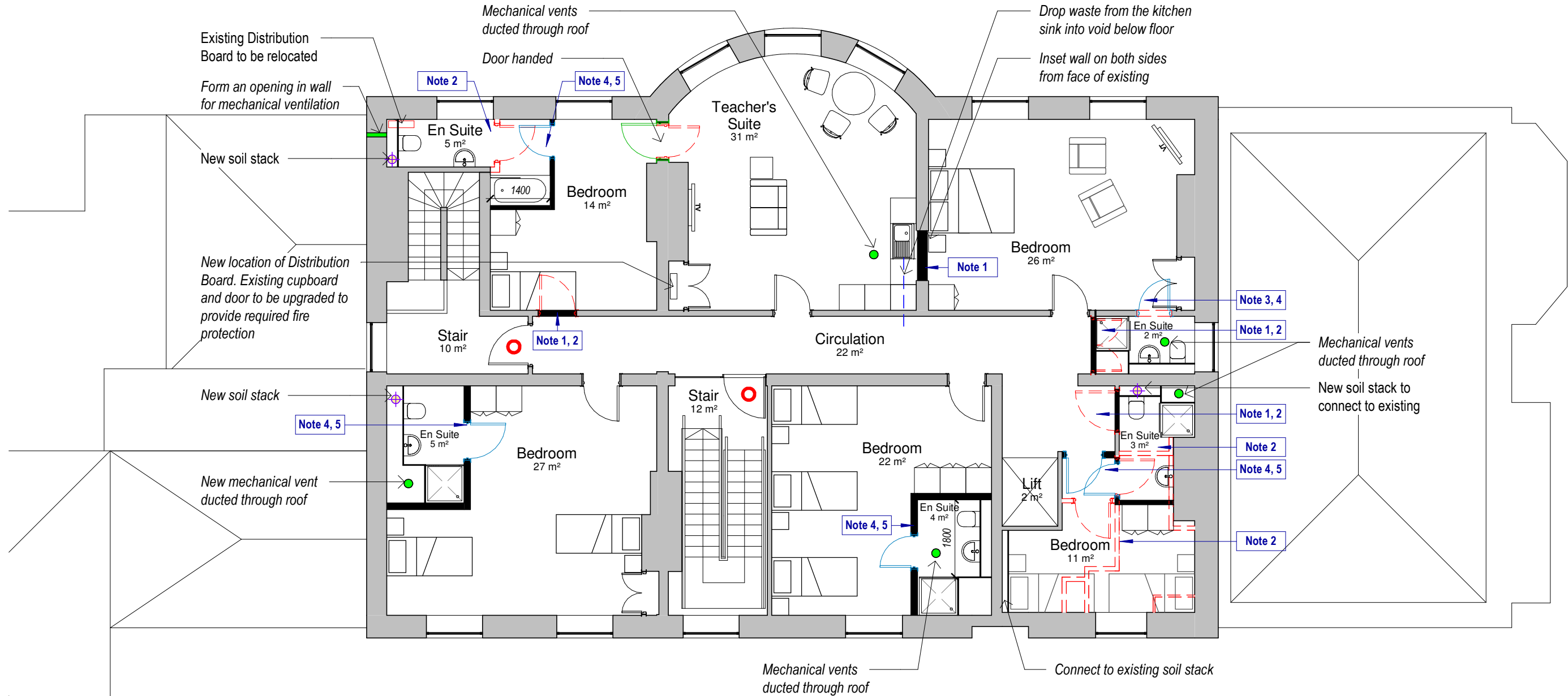

1 Proposed Second Floor Plan
1 : 100

Drawing Notes:

- Note 1** - Infill existing opening (if applicable, remove door and frame) with lightweight partition, plasterboard and skim, width to match existing wall. Skirting, coving and finishes to match existing.
- Note 2** - Carefully remove existing partitions / door and frame, make good. Set aside doors, skirtings, architraves for possible re-use.
- Note 3** - Carefully form new opening, make good.
- Note 4** - Provide a new door & frame to opening. Door style, architrave and finishes to match existing.
- Note 5** - Provide new lightweight partition, plasterboard and skim. Skirting and coving to match existing. Existing architectural features to be retained intact. Walls to be scribed around existing coving, skirting and other features. Finishes to match existing.

Note: All furniture shown indicative only.

Colour Legend:

- New wall or infill
- Existing wall
- Demolitions, new openings
- New soil stack
- New mechanical vent
- Existing fire door
- Proposed fire door
- Existing door - changed handing
- New door

Doors: Existing doors required to be fire rated to be upgraded with applied intumescent treatment and new seals.

FRANKLIN ELLIS ARCHITECTS
Architecture / Landscape / Interiors / Graphics / Project Management

0115 941 8475
enquiry@franklinellis.co.uk
www.franklinellis.co.uk

The Old Pumpthouse
5 The Ropewalk, Nottingham, NG1 5DU

PARTNER/ASSOCIATE Name: PROJECT LEAD Name:

| REVISION NOTES | | | | |
|----------------|------------|--|--------|---------|
| Rev | Date | Description | Issuer | Checker |
| P1 | 2021-01-06 | First Issue | AL | DRF |
| P2 | 2021-02-18 | Issued for comments | AL | DRF |
| P3 | 2021-05-27 | Updated following Client's feedback. Issued for comments | AL | DRF |
| P4 | 2021-06-07 | Updated and issued for comments | AL | DRF |
| P5 | 2021-06-10 | Fire door annotation added, distribution board relocated | AL | DRF |

PROJECT NAME: **Gedling House**

CLIENT / USER NAME:

SHEET NAME: **GA Plan Proposed 02 Second Floor**

PROJECT No.: **20-0042**

SHEET: **A3 L**

FULL REFERENCE Identification / Location: **GHN-FEA-B1-02-DP-A-2202**

Sheet Number: **1 : 100**

Project Code: **1** | Originator Code: **100** | Volume /Zone: **S3** | Level/Location: **Preliminary** | Doc Type: **P5** | Role /Dis: **REVISION** | Number: **1**