

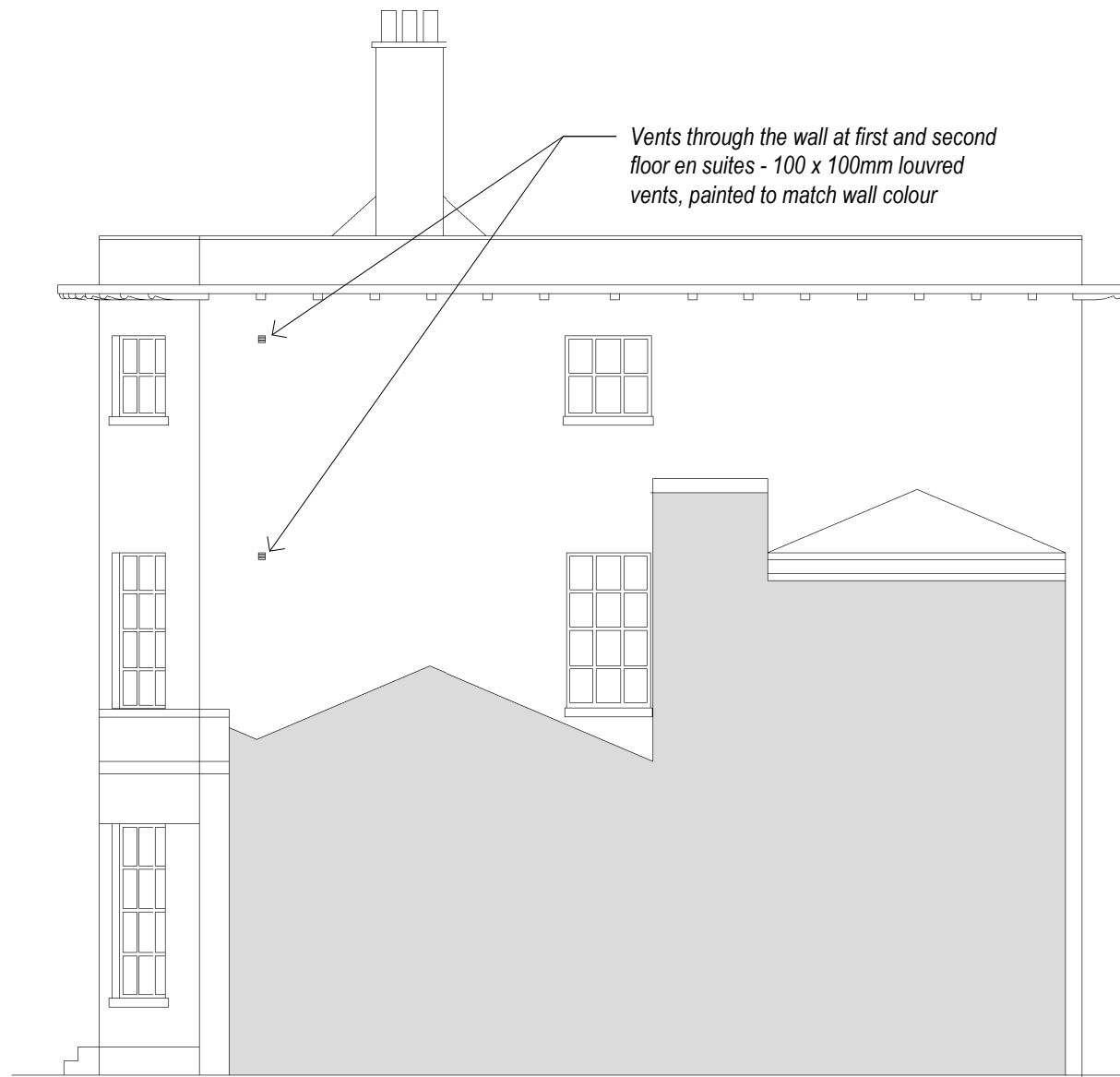

1 Elevation North-East
1 : 100



2 Elevation South-West
1 : 100

GENERAL NOTES

1. Do not scale off this drawing unless a scale bar is provided
2. Any ambiguities, omissions and errors on this drawing should be notified immediately to the Architect before the commencement of works on site
3. Dimensions are in millimetres unless otherwise stated
4. Dimensions, unless otherwise indicated, are to the face of unfinished block walls or to the finished plaster face of stud partitions
5. Dimensions are to be checked on site. Discrepancies are to be notified immediately to the Architect before the commencement of works on site
6. All levels are in meters unless otherwise stated
7. This drawing is to be read in conjunction with all other relevant drawings and specifications for this project

CDM REGULATIONS

! Denotes a significant hazard or difficult to manage procedure. Please refer to Designer Hazard Register for further information regarding mitigation of hazards.

REVISION NOTES

Rev	Date	Description	Issue	Checker
P1	2021-05-27	First Issue	AL	DRF
P2	2021-06-07	Updated and issued for comments	AL	DRF
P3	2021-08-10	Ramp finish altered	ST	DRF

FRANKLIN ELLIS ARCHITECTS
Architecture / Landscape / Interiors / Graphics / Project Management

The Old Pumpouse
5 The Popewalk, Nottingham, NG1 5DU

T 0115 941 8475
E enquiries@franklinellis.co.uk
W www.franklinellis.co.uk



PARTNER/ASSOCIATE PROJECT LEAD
Name Name

PROJECT NAME PROJECT No.
Gedling House 20-0042

CLIENT / USER NAME

VOLUME
B1 Building 1

SHEET NAME
Proposed Part Elevations 1 of 2

FULL DOCUMENT REFERENCE

Project Code	Originator Code	Vol/Zone	Level/Location	Doc Type	Role/Dis	Number
GHN	FEA	B1	XX	DE	A	3700

Renumbered from:

REVISION DATE REVISION
2021-08-10 P3

STATUS
S3 Preliminary

SHEET SCALE
A3 L 1 : 100