

NOTES: 1. Do not scale off this drawing unless a scale bar is provided. 2. Any ambiguities, omissions and errors on this drawing should be notified immediately to the Architect before the commencement of works on site. 3. Dimensions are in millimetres unless otherwise stated. 4. Dimensions, unless otherwise indicated, are to the face of unfinished block walls or to the finished plaster face of stud partitions. 5. Dimensions are to be checked on site. Discrepancies are to be notified immediately to the Architect before the commencement of works on site. 6. All levels are in meters unless otherwise stated. 7. This drawing is to be read in conjunction with all other relevant drawings and specifications for this project. ! Denotes a significant hazard or difficult to manage procedure. Please refer to Designer Hazard Register for further information regarding mitigation of hazards.

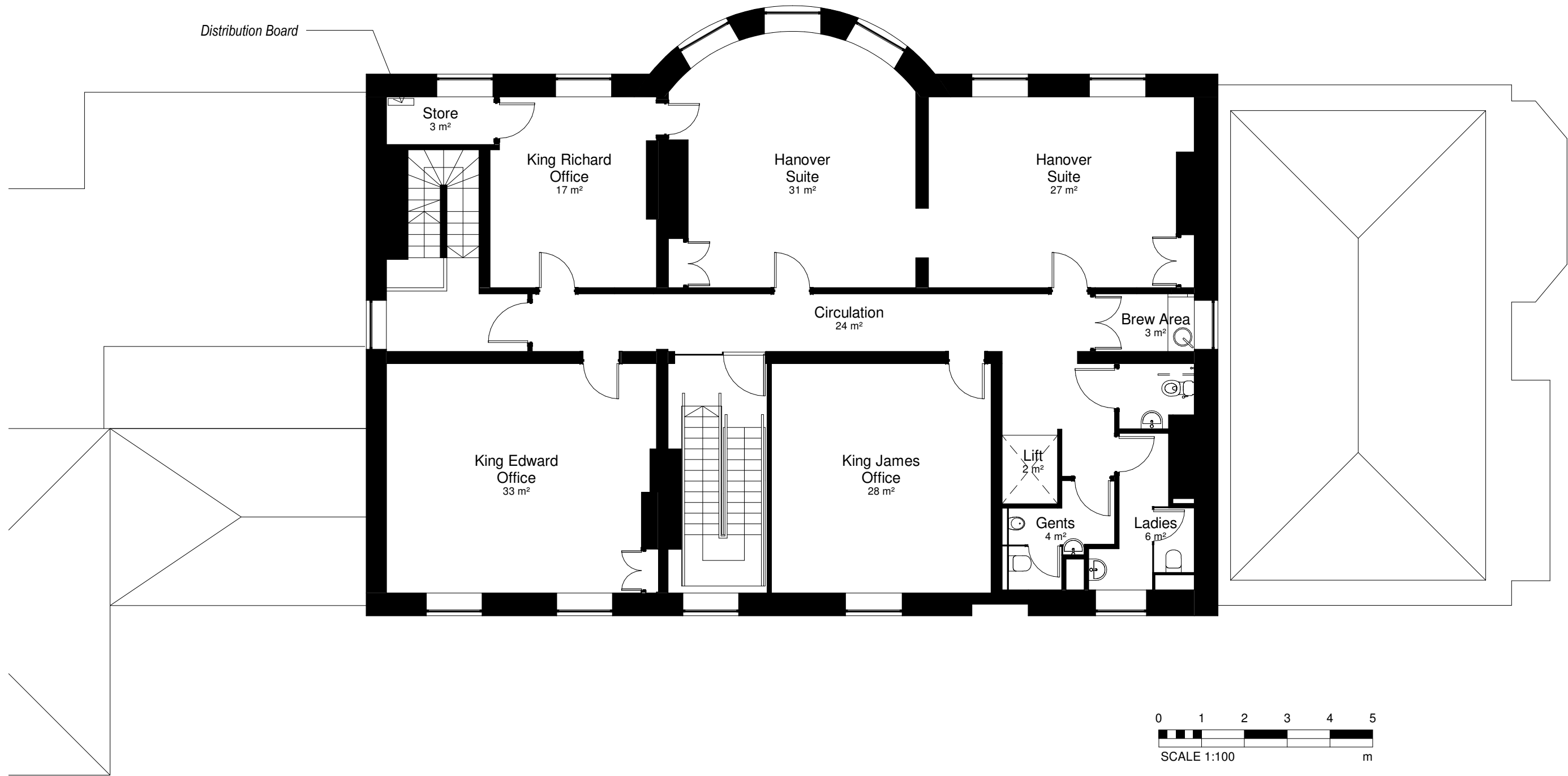

1 02 Existing Second Floor
1 : 100

VOL B1 Building 1

FRANKLIN ELLIS ARCHITECTS
 Architecture / Landscape / Interiors / Graphics / Project Management
 0115 941 8475
 enquiry@franklinellis.co.uk
 www.franklinellis.co.uk
 The Old Pumphouse
 5 The Ropewalk, Nottingham, NG1 5DU

PARTNER/ASSOCIATE Name
 PROJECT LEAD Name

REVISION NOTES				
Rev	Date	Description	Issuer	Checker
P1	2021-01-06	First Issue	AL	DRF
P2	2021-06-07	Updated and issued for comments	AL	DRF

PROJECT NAME
Gedling House

PROJECT No.
20-0042

CLIENT / USER NAME

SHEET NAME
GA Plan Existing 02 Second

SHEET
A3 L

FULL REFERENCE						
Identification / Location						Sheet Number
Project Code	Originator Code	Volume /Zone	Level/ Location	Doc Type	Role /Dis	Number
GHN-FEA-B1-02-DP-A-2002						
SCALE 1 : 100		STATUS S3 Preliminary		REVISION P2		