

REVISIONS			
Rev	Description	Date	By / CHK
A	Updated drawing sheet comments	09-06-21	TOC / RR
B	Updated to reflect increased window sections.	24-06-21	TOC / RR

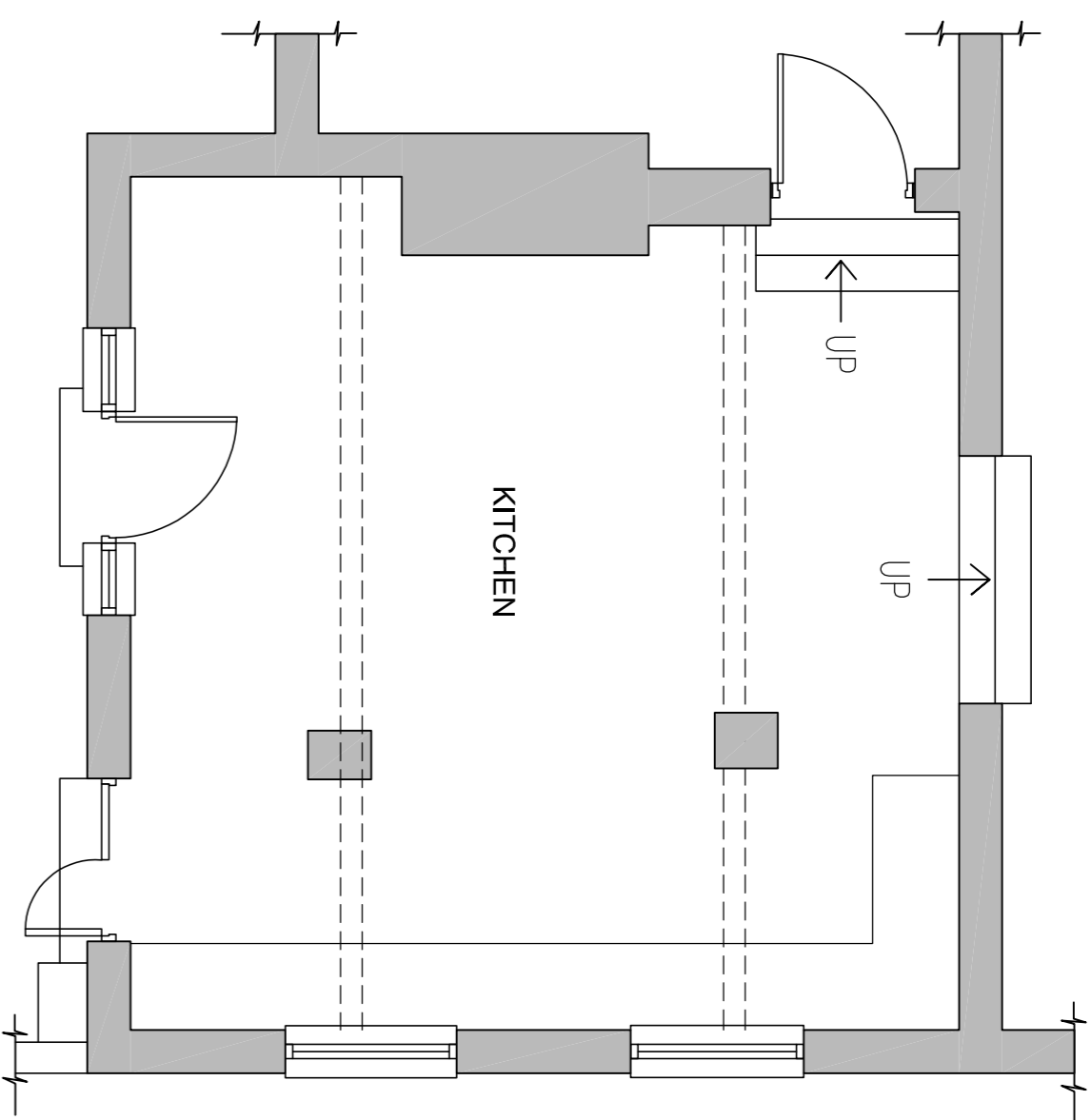

GROUND FLOOR PLAN EXISTING

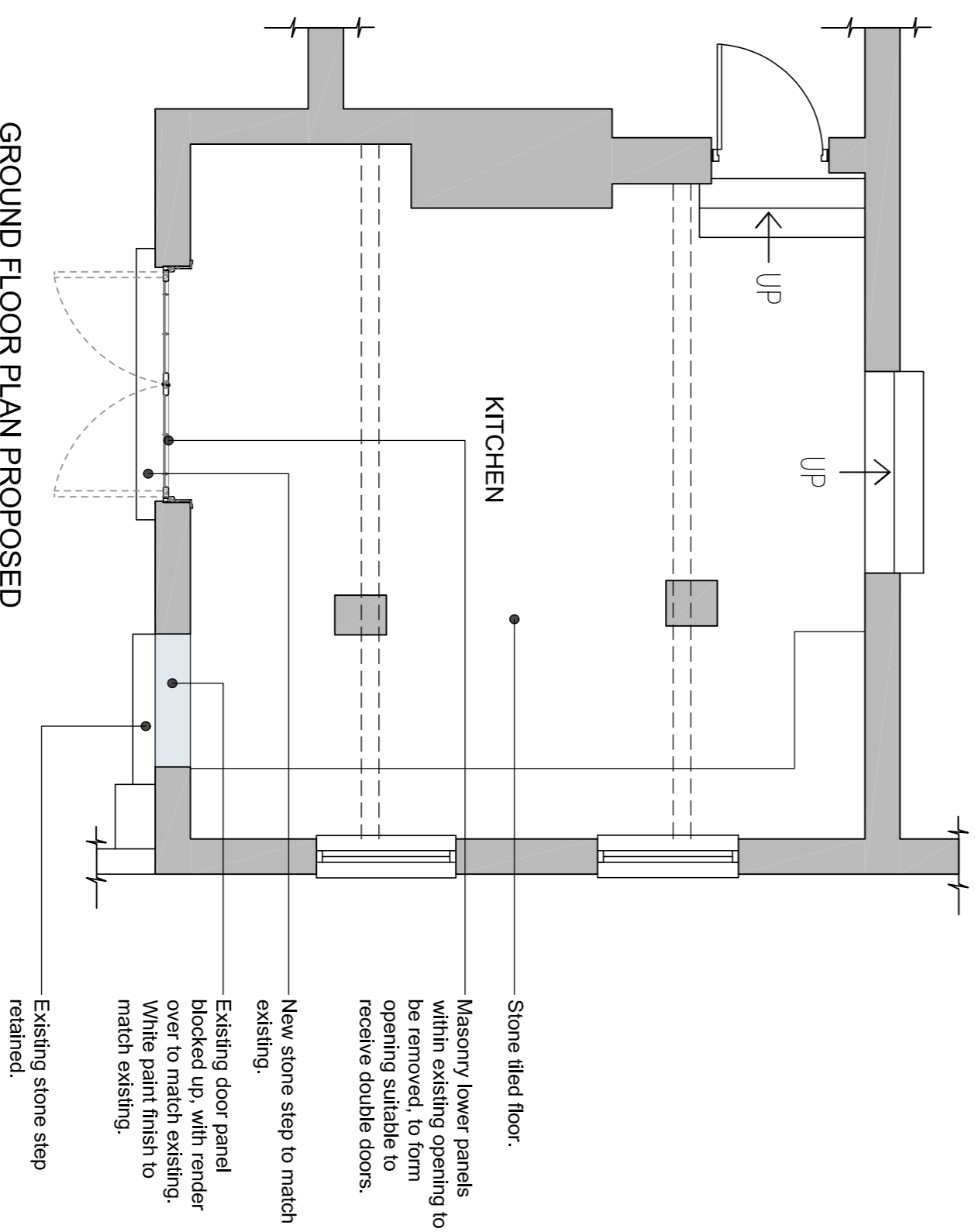

GROUND FLOOR PLAN PROPOSED

- Stone tiled floor.
- Masonry lower panels within existing opening to be removed, to form opening suitable to receive double doors.
- New stone step to match existing.
- Existing door panel blocked up, with render over to match existing. White paint finish to match existing.
- Existing stone step retained.

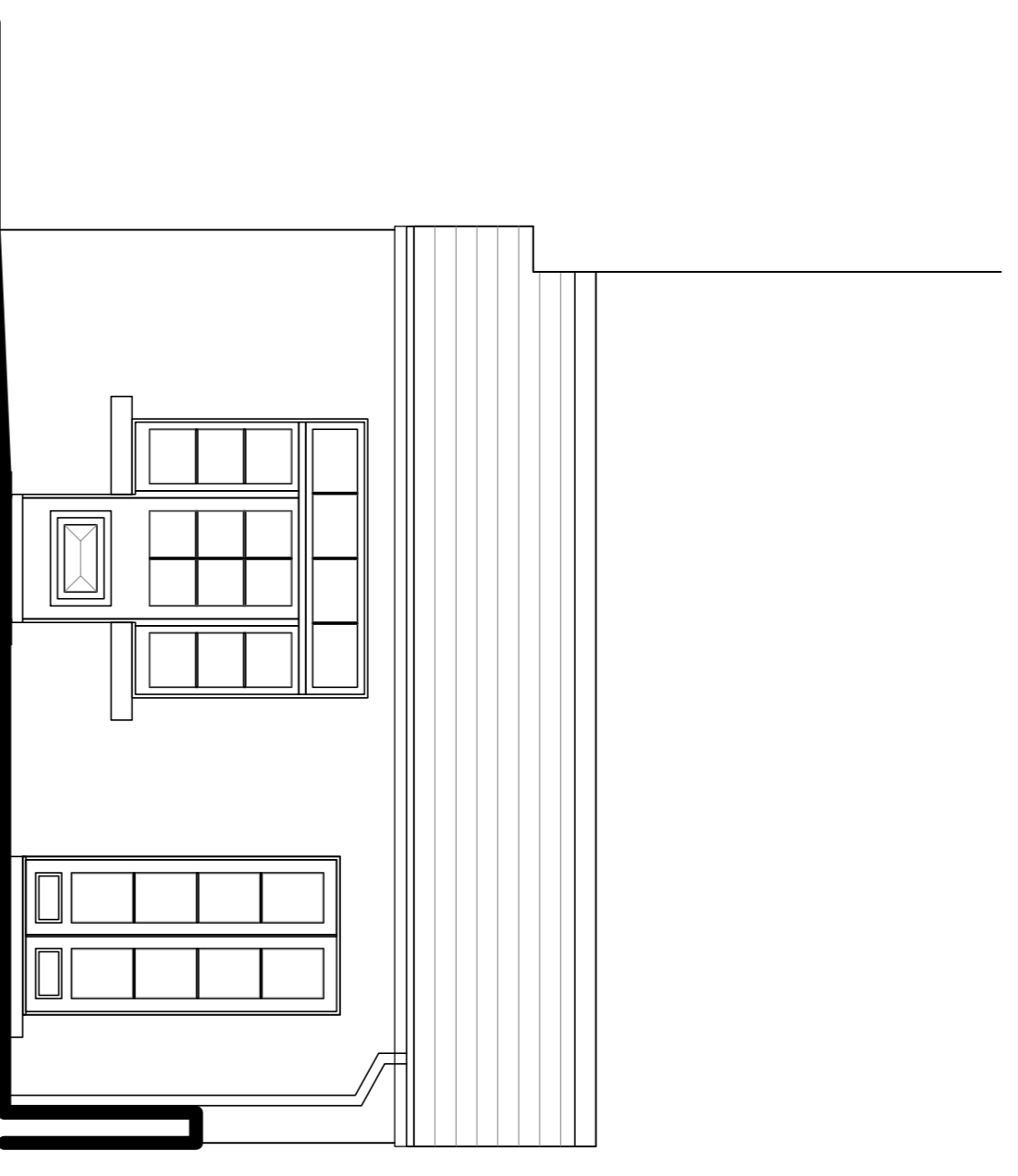

ELEVATION AS EXISTING

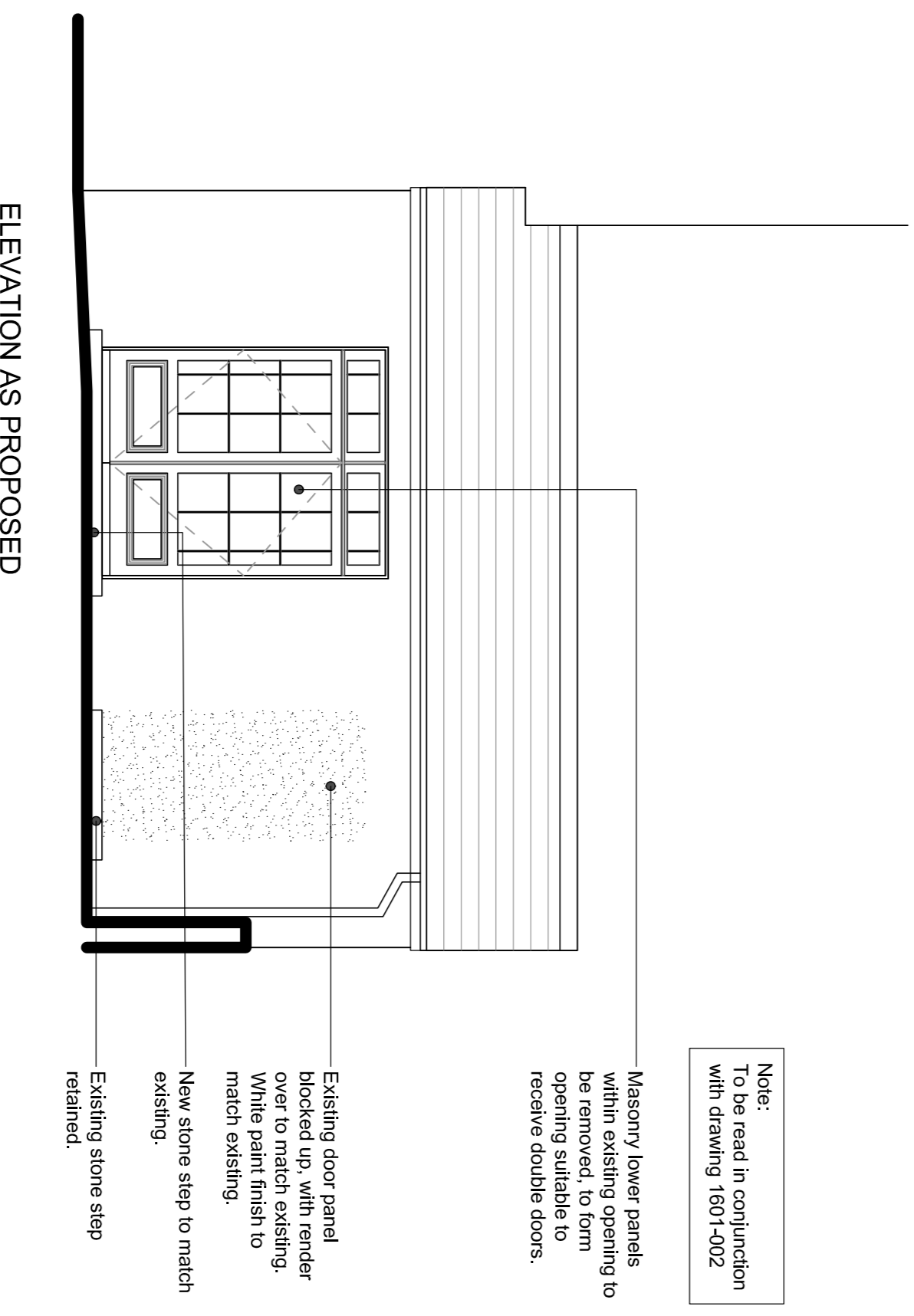

ELEVATION AS PROPOSED

Note:
To be read in conjunction with drawing 1601-002

- Masonry lower panels within existing opening to be removed, to form opening suitable to receive double doors.
- Existing door panel blocked up, with render over to match existing. White paint finish to match existing.
- New stone step to match existing.
- Existing stone step retained.

KEY	
	Existing structures
	New structures

PLANNING DRAWING
THIS DRAWING IS FOR PLANNING PURPOSES ONLY AND NOT TO BE USED FOR CONSTRUCTION
DO NOT SCALE FROM THIS DRAWING
CONSTRUCTION ISSUE
DO NOT SCALE FROM THIS DRAWING



<p>Cass Associates architectural interior design landscape consultancy</p> <p>Studio 2004 The Mill Factory Lutterworth LE17 4DQ 01455 561110 E: info@cassassociates.co.uk W: www.cassassociates.co.uk</p>	<p>client ANDREW & CAROL BARNES</p> <p>project 2 CAROLINE PLACE, OXTON, WIRRAL, CH43 1TR</p>	<p>purpose drawing title EXISTING AND PROPOSED PLAN AND ELEVATIONS</p> <p>scale @ A1 1:50 date 01-06-21 dm TOC / RR</p>	<p>1601-001 A</p>
--	--	--	-----------------------