

Existing Loft Floor Plan

1:100

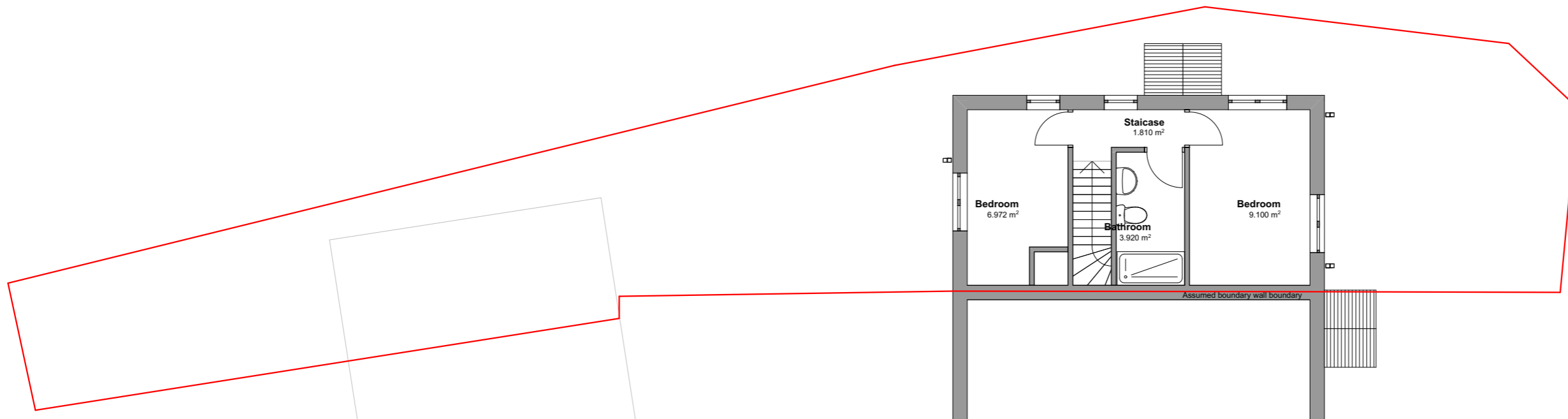

Existing First Floor Plan

1:100

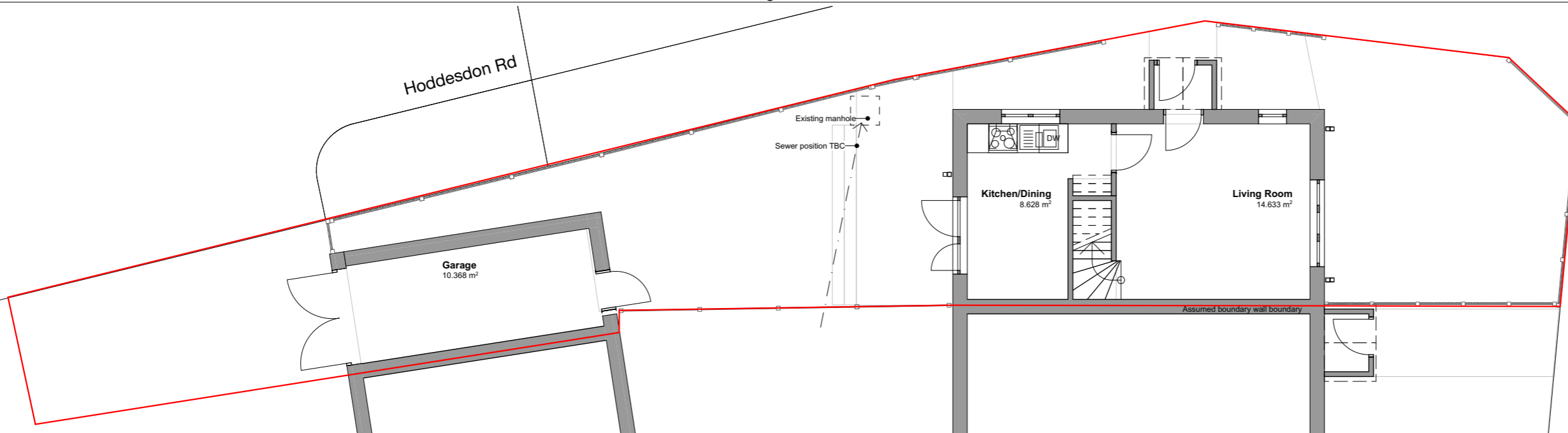

Existing Ground Floor Plan

1:100

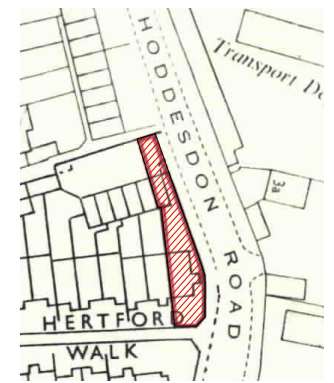
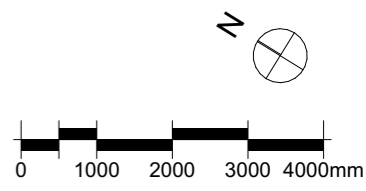

contact:	peter.sebes@hotmail.com
project:	16 Hoddesdon Rd, Belvedere
drawing:	Existing Floor Plans
purpose:	PLANNING
revision:	
drawing no.:	P0222_PL100
scale:	1:100@A3
date:	10/06/2021

This drawing is for planning purposes only, it is not intended to be used for construction. Any structural alteration subject to structural engineer's design. Any works proposed subject to building control approval. Do not scale from documents. All dimensions to be checked on site.