

Note:  
Loft conversion being  
constructed as permitted  
development

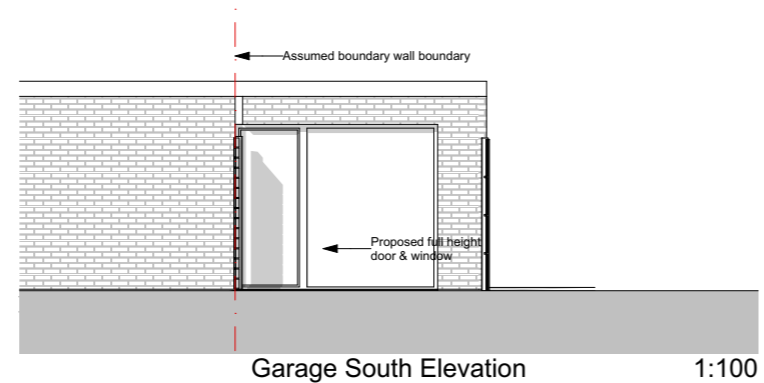
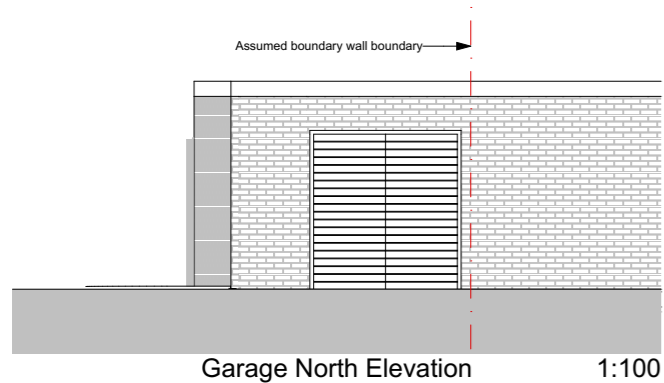
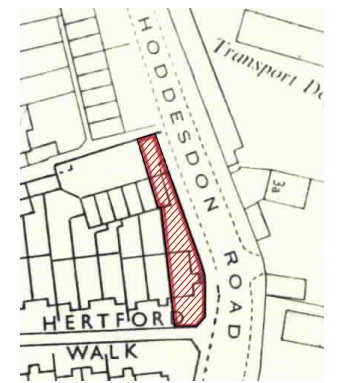

contact: peter.sebes@hotmail.com

project: 16 Hoddesdon Rd, Belvedere

drawing: Proposed Elevations

purpose: PLANNING

revision:

drawing no: P0222\_PL202

scale: 1:100@A3

date: 10/06/2021

This drawing is for planning purposes only, it is not intended to be used for construction. Any structural alteration subject to structural engineer's design. Any works proposed subject to building control approval. Do not scale from documents. All dimensions to be checked on site.