

Copyright in the design and this drawing is the property of RESI. Reproduction in whole or in part is forbidden without written sanction of RESI. This drawing must be read in conjunction with all other relevant documentation and drawings.

RESI accepts no liability for any expense, loss or damage of whatsoever nature and however arising from any variation which has not been referred to them and their approval obtained.

Print out to actual scale. For planning purposes only. All dimensions to be cross checked on site prior to construction and ordering of products. Any discrepancies to be reported to RESI immediately.

**NOTES**

Existing Materials:

Brickwork / Walls - Red brick, pebbledash render, smooth painted render and concrete tiled dormer facades

Pitched Roof - Concrete tiles and clay tiles

Flat Roof - Felt

Windows - White uPVC casement windows

Doors - White uPVC doors and painted timber doors

RWP's / Gutter's / Fascia's - Black uPVC downpipes, guttering and white uPVC fascias



Front Elevation

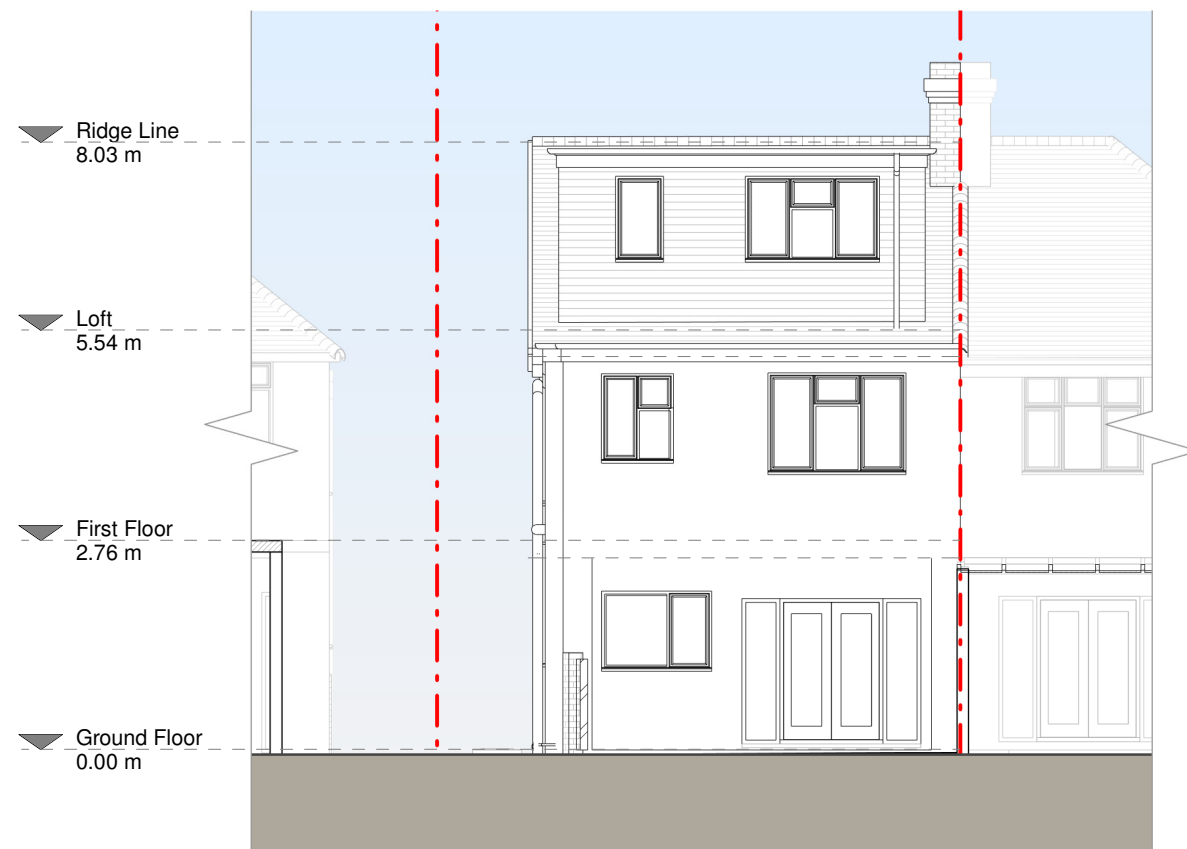

Rear Elevation

**Revision**

Rev	Notes	Date
A	Planning Issue	18/05/2021

**KEY**

- - - Boundary line
- - - Level line
- ▨ Neighbouring context

**JOB TITLE**

Proposed ground floor rear extension, floor plan alterations, facade alterations and all associated works at 4 Woodside Road

**STATUS**

Planning

**DRAWING TITLE**

Existing Elevations

**CLIENT**

Dewan Choudhury

**SCALE**

1 : 100 at A3

**DRAWN**

HD

**DATE**

May 2021

**CHECKED**

MF

