

Copyright in the design and this drawing is the property of RESI. Reproduction in whole or in part is forbidden without written sanction of RESI. This drawing must be read in conjunction with all other relevant documentation and drawings.

RESI accepts no liability for any expense, loss or damage of whatsoever nature and however arising from any variation which has not been referred to them and their approval obtained.

Print out to actual scale. For planning purposes only. All dimensions to be cross checked on site prior to construction and ordering of products. Any discrepancies to be reported to RESI immediately.

**NOTES**

Proposed Materials:

Brickwork / Walls - Smooth white painted render, black brick skirt / details, black timber cladding

Flat Roof - Fibreglass or similar

Windows - Dark grey uPVC casement windows and aluminium framed glazed rooflights

Doors - Aluminium framed glazed doors and dark grey uPVC framed glazed door

RWP's / Gutter's / Fascia's - Black uPVC downpipes, guttering and white uPVC fascias

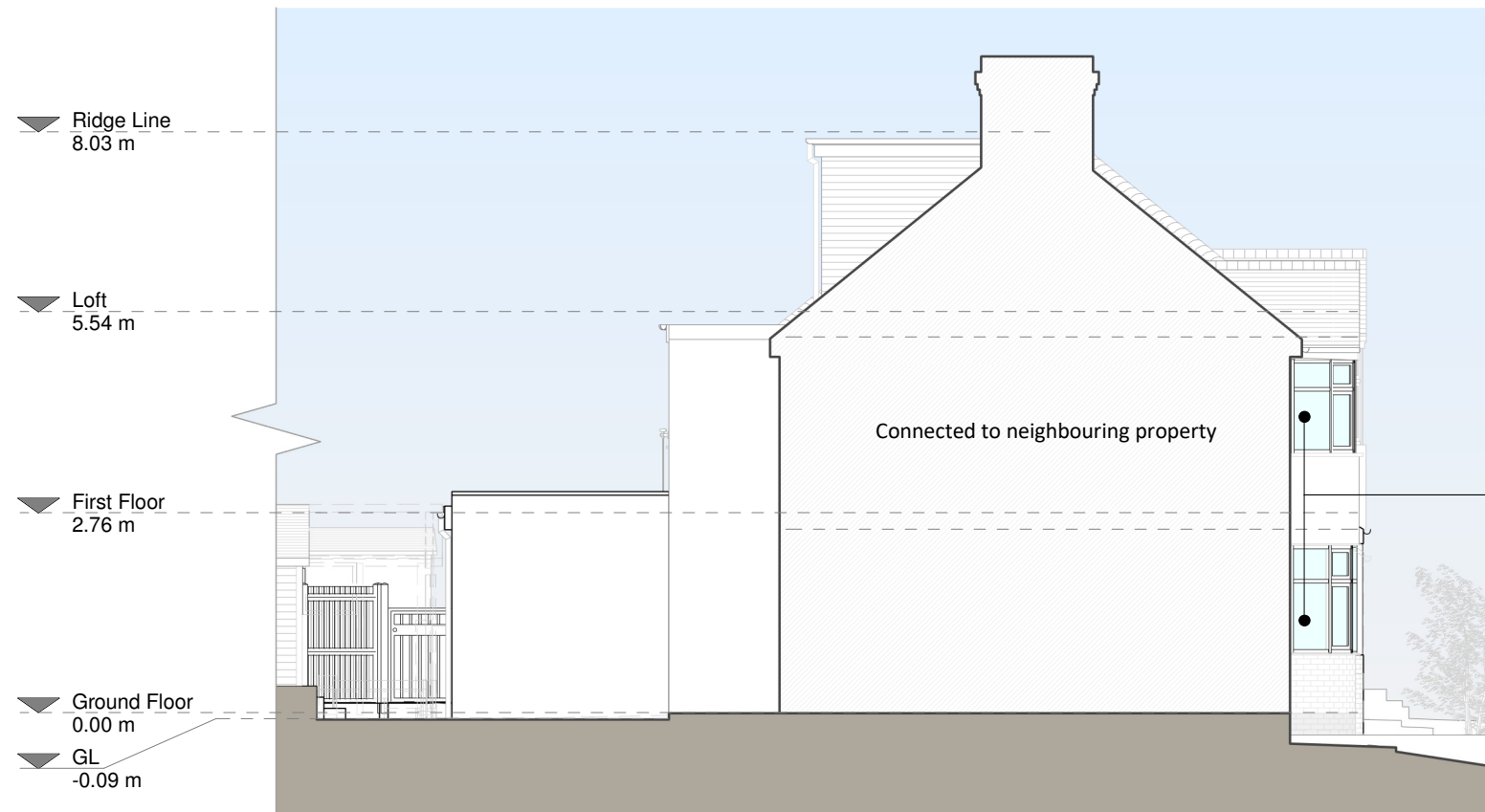

Left Side Elevation

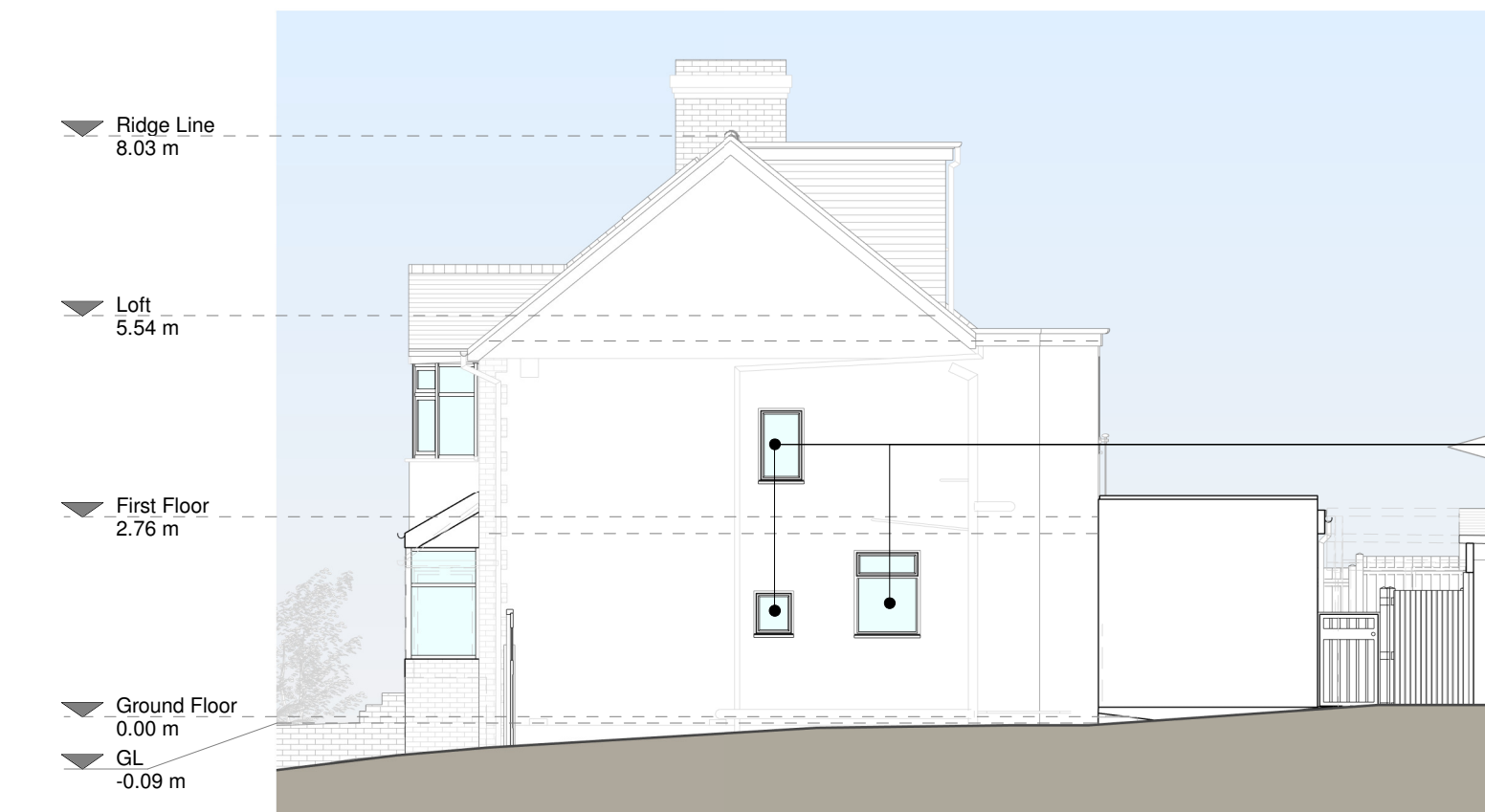

Right Side Elevation

All windows to be upgraded within their existing openings

All windows to be upgraded within their existing openings

**Revision**

Rev	Notes	Date
A	Planning Issue	18/05/2021

**KEY**

- Boundary line
- Level line
- [ ] Existing removed
- [ ] Neighbouring context

**JOB TITLE**

Proposed ground floor rear extension, floor plan alterations, facade alterations and all associated works at 4 Woodside Road

**STATUS**

Planning

**DRAWING TITLE**

Proposed Elevations

**CLIENT**

Dewan Choudhury

**SCALE**

1 : 100 at A3

**DRAWN**

JC

**DATE**

May 2021

**CHECKED**

OC

