

Copyright in the design and this drawing is the property of RESI. Reproduction in whole or in part is forbidden without written sanction of RESI. This drawing must be read in conjunction with all other relevant documentation and drawings.

RESI accepts no liability for any expense, loss or damage of whatsoever nature and however arising from any variation which has not been referred to them and their approval obtained.

Print out to actual scale. For planning purposes only. All dimensions to be cross checked on site prior to construction and ordering of products. Any discrepancies to be reported to RESI immediately.

NOTES



Revision

Rev	Notes	Date
A	Planning Issue	18/05/2021

KEY

- Existing walls
- Proposed walls
- Proposed furniture
- Proposed staircase
- Proposed rooflight
- Boundary line
- Proposed beam
- Proposed drainage
- Existing removed
- 1.5m head height
- 1.8m head height

JOB TITLE

Proposed ground floor rear extension, floor plan alterations, facade alterations and all associated works at 4 Woodside Road

STATUS

Planning

DRAWING TITLE

Proposed Floor Plans

CLIENT

Dewan Choudhury

SCALE

1 : 100 at A3

DATE

May 2021

DRAWN

JC

CHECKED

OC

DRAWING NO. B68911 - 3100 A

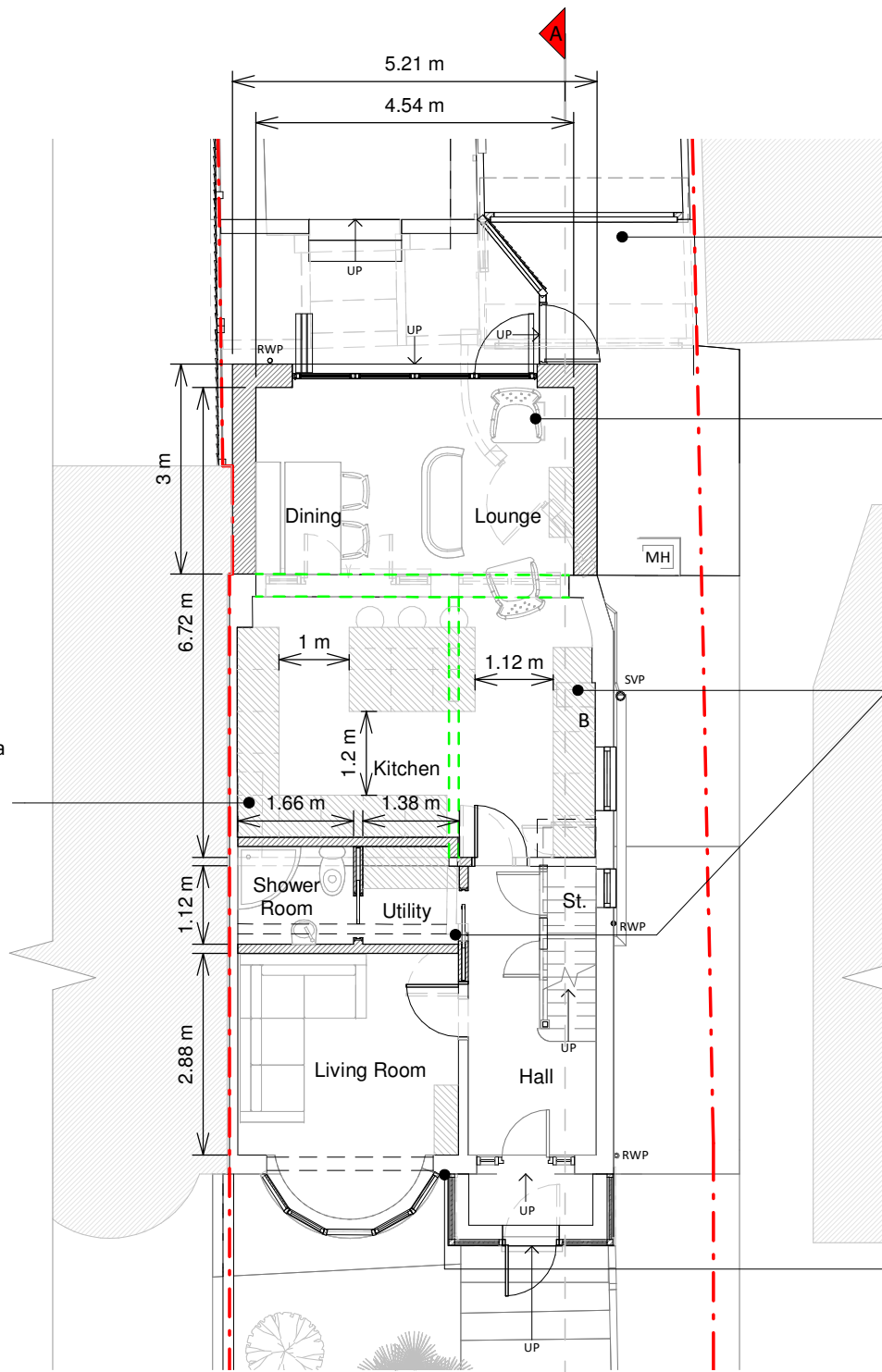

Ground Floor Plan

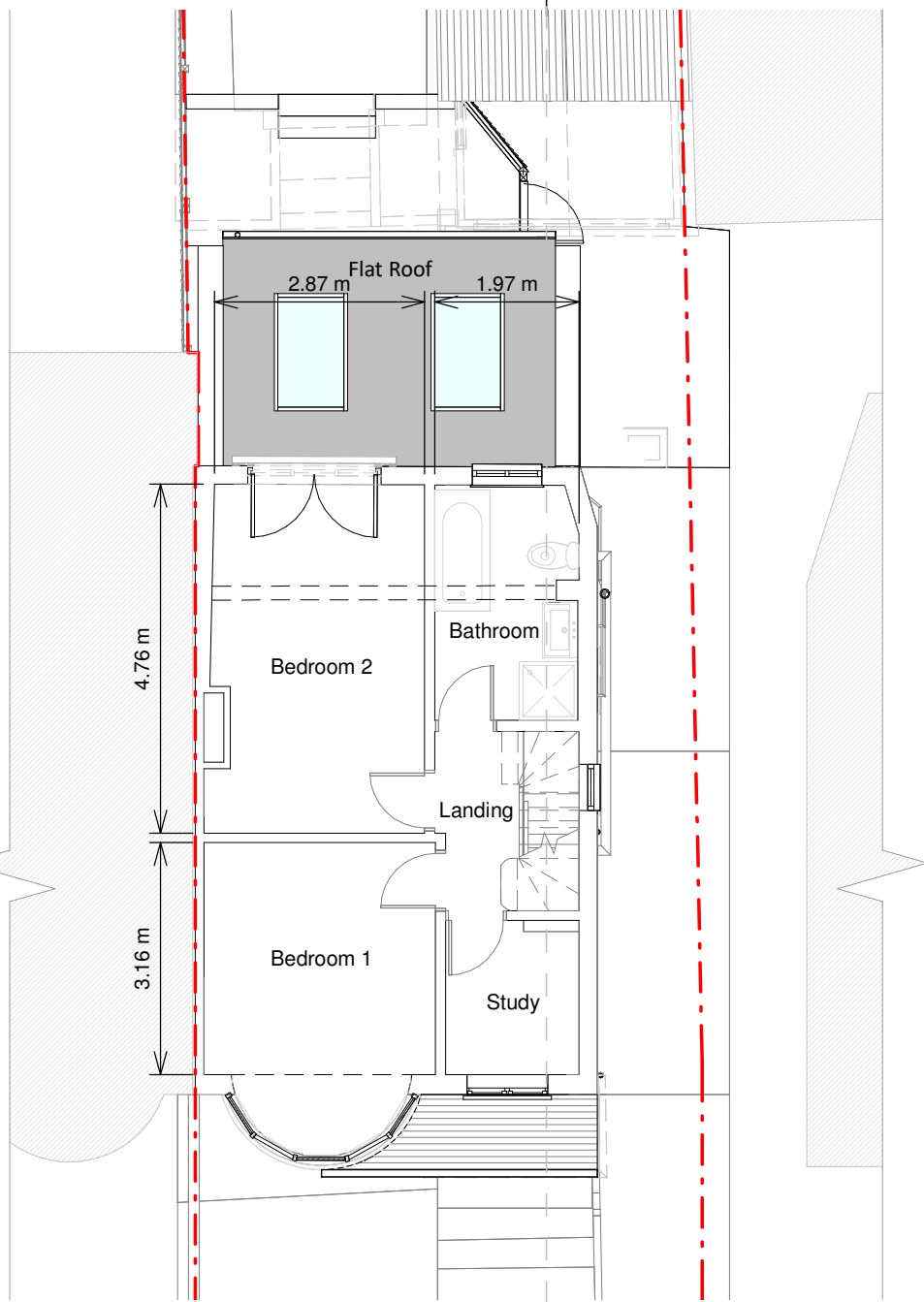

First Floor Plan

Garage to be partially demolished to accommodate for extension and maintain rear access.

Manhole to be removed. Drainage detail to be confirmed at the building regulations stage.

Existing pier to be removed. Subject to Structural Engineers inspection and confirmation at the Building Regulations stage.

Facade alterations to be explored at elevations issue

Chimney breast to be removed up to first floor ceiling. Detail to be confirmed by a Structural Engineer at the building regulations stage.

