

EXISTING ELEVATIONS

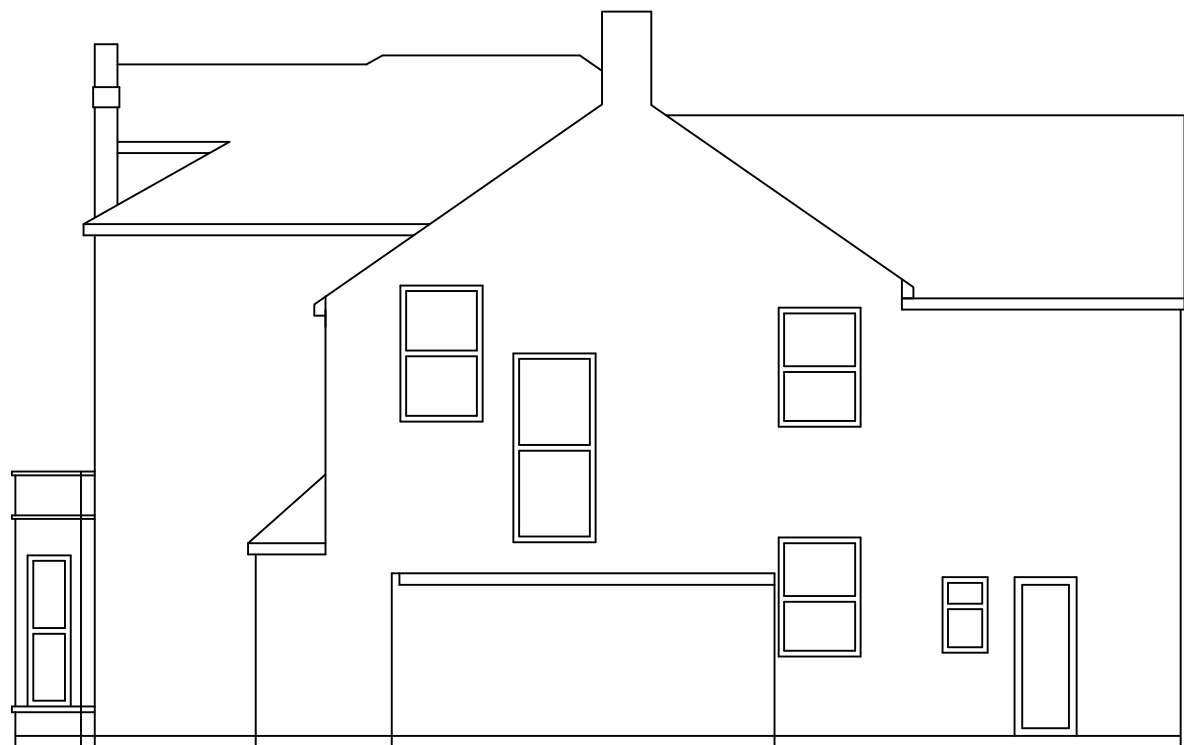

SIDE ELEVATION



REAR ELEVATION

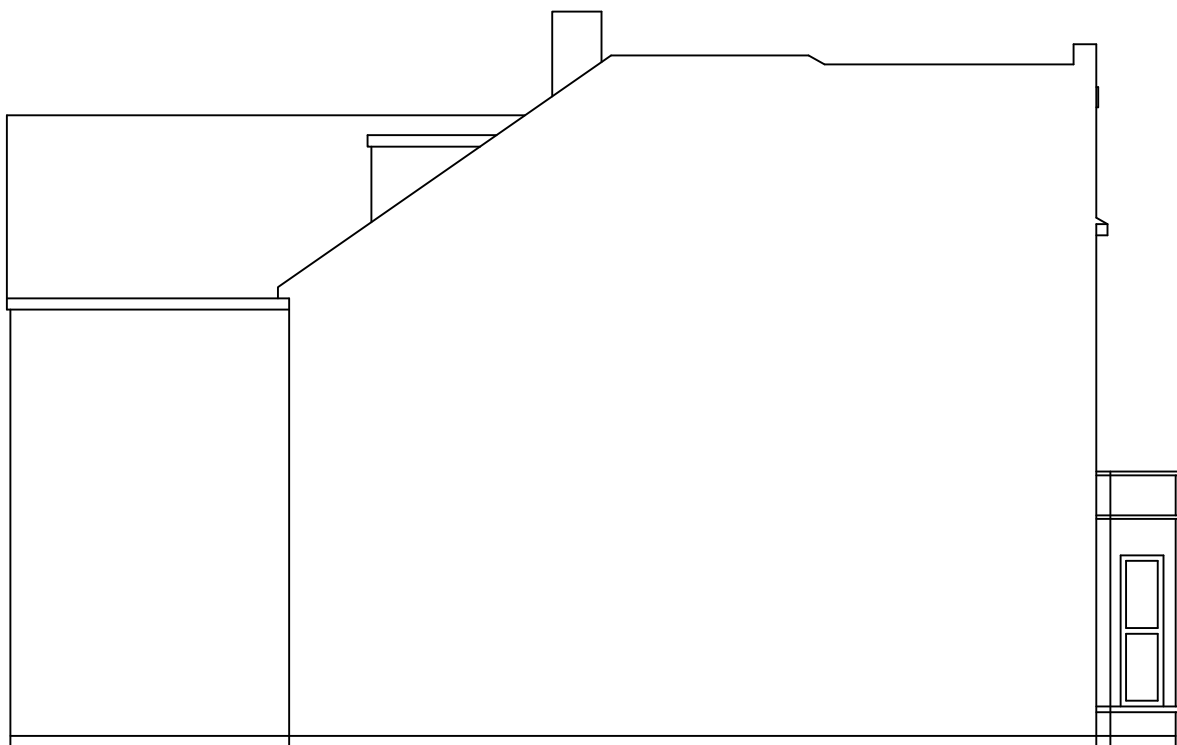

SIDE ELEVATION

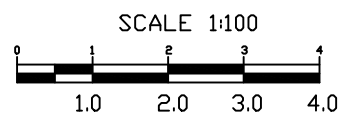

SCALE 1:50

PROPOSED ELEVATIONS

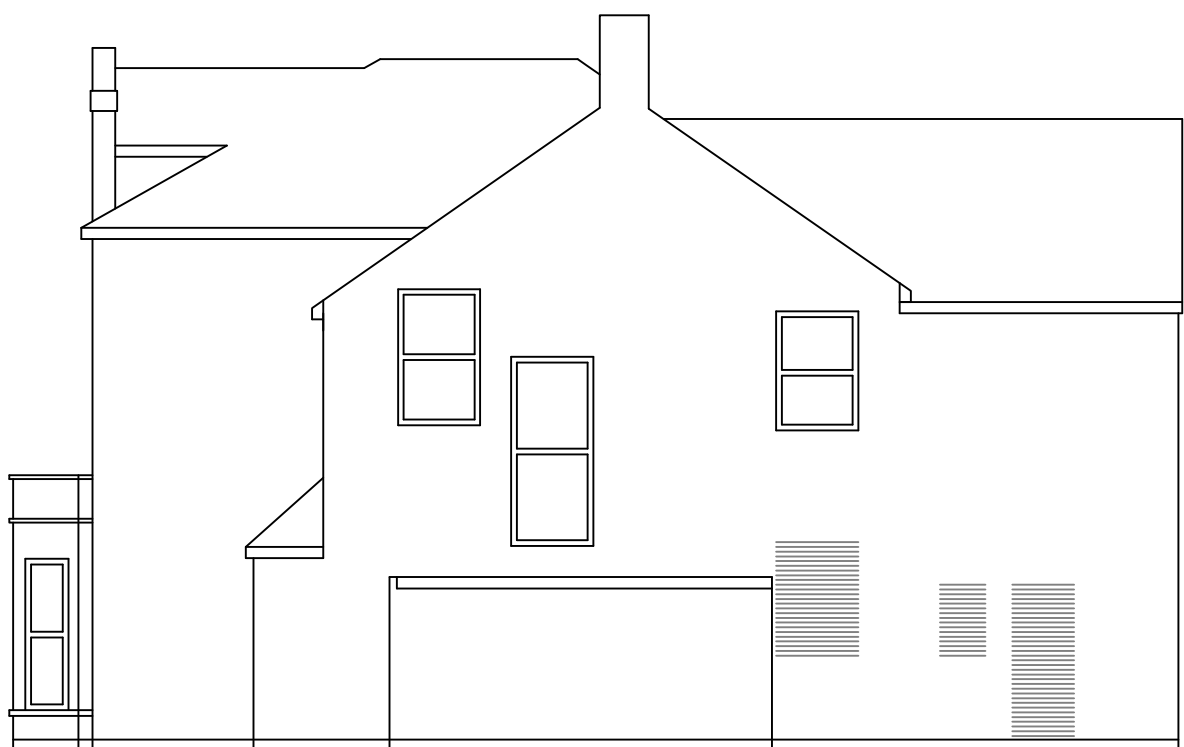

SIDE ELEVATION



REAR ELEVATION

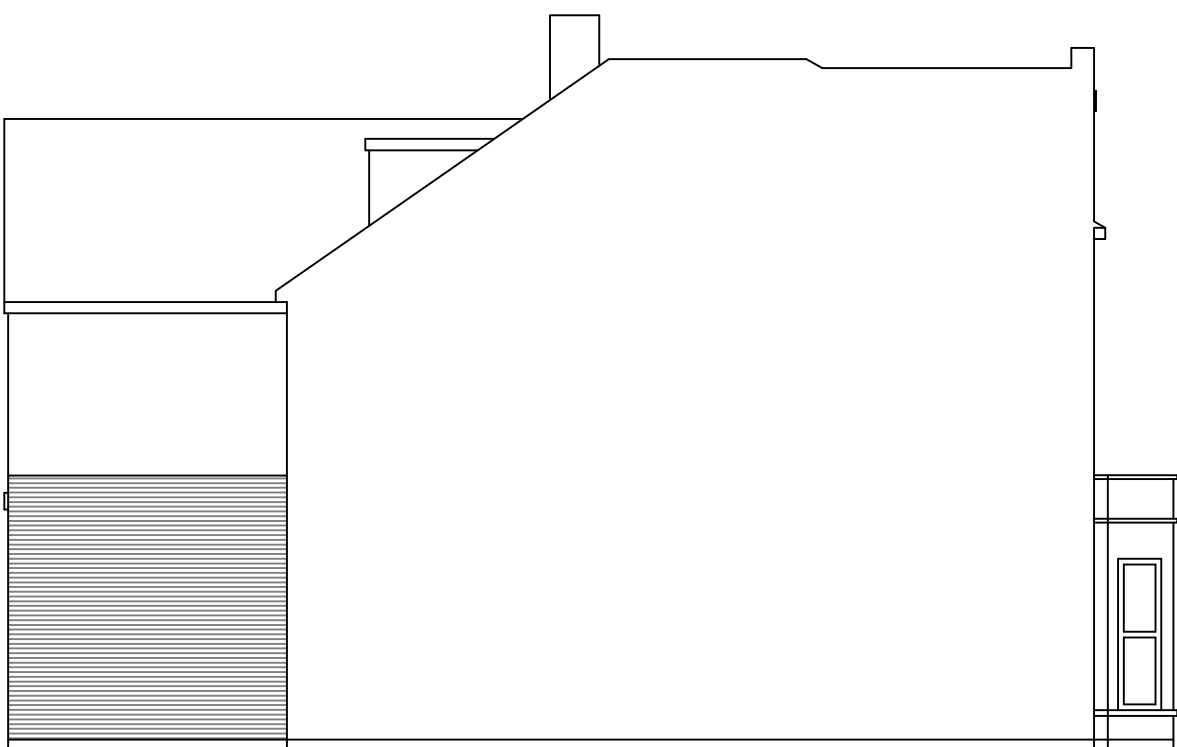

SIDE ELEVATION

GENERAL NOTES:
All works to comply with relevant Codes of Practice and British Standards.
All site particulars, dimensions and levels of existing and proposed structures to be checked on site with the drawings and structural report by the contractor and any discrepancies reported prior to commencement of any work, do not scale from this drawing.
All drain positions are approximate, they relate only to our survey of the property. Client and Contractor to ensure compliance with the Party Wall etc Act 1996 Town and Country Planning Act, Building Regulations Act and local water authority requirements where applicable.
The attention of the Contractor is directed to the requirements of the Factories Act 1961, The Offices, Shops & Railway Premises Act 1963, the Health & Safety at Work Act 1974, The Construction Design and Management Regulations 2015 and all amendments thereto. In addition to the requirements of the Asbestos Regulations 1969, the Contractors attention is drawn to the Control & Safety guidelines issued by the Asbestos Research Council and the Asbestos Information Committee and all amendments thereto.

FIRM NAME
Ellis Associates Bexley Ltd
Building Surveyors
www.bexleybuildingplans.com
Tel 07939129938

CLIENT & LOCATION
MR & MRS BLACKMAN
3 CARLTON ROAD
SIDCUP
KENT
DA14 6AQ

PROJECT
SINGLE STOREY REAR
EXTENSION.

SCALE: 1:100
DATE: JUN 21

DRG NO:
BEX/21056/AI