

FRONT ELEVATION

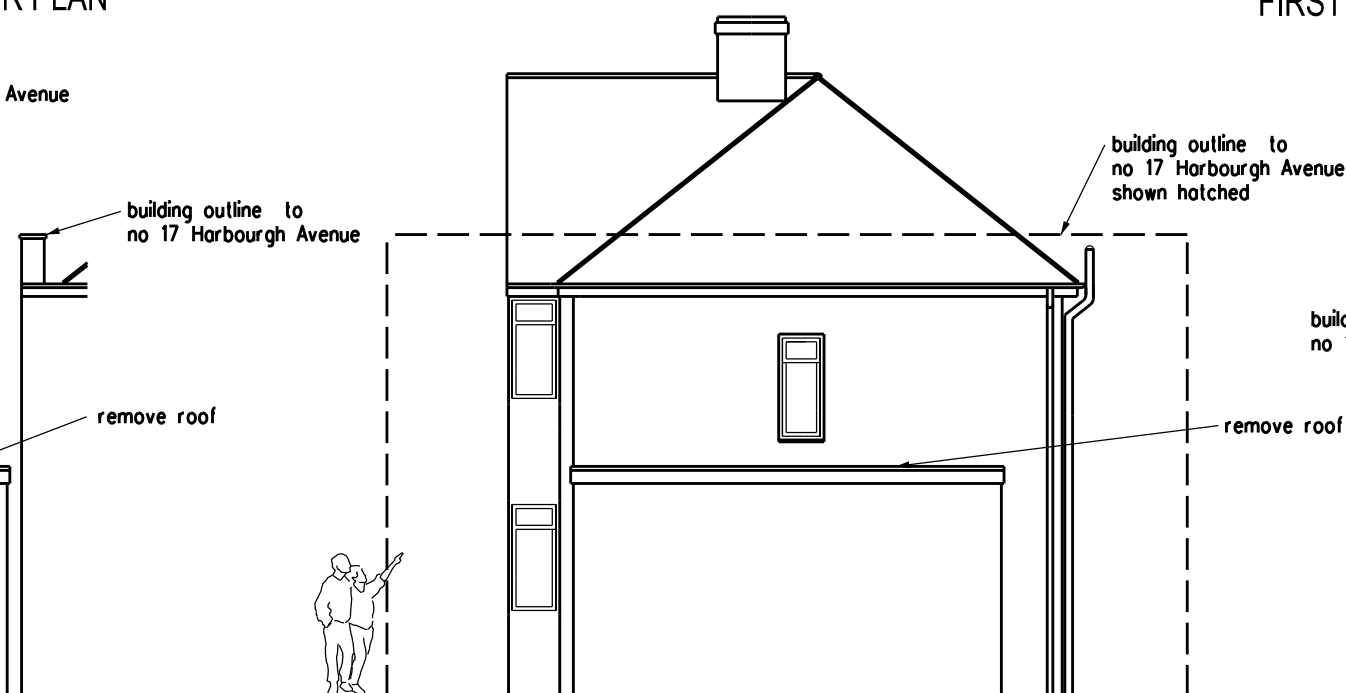

SIDE ELEVATION TO No 17 HARBOURH AVENUE

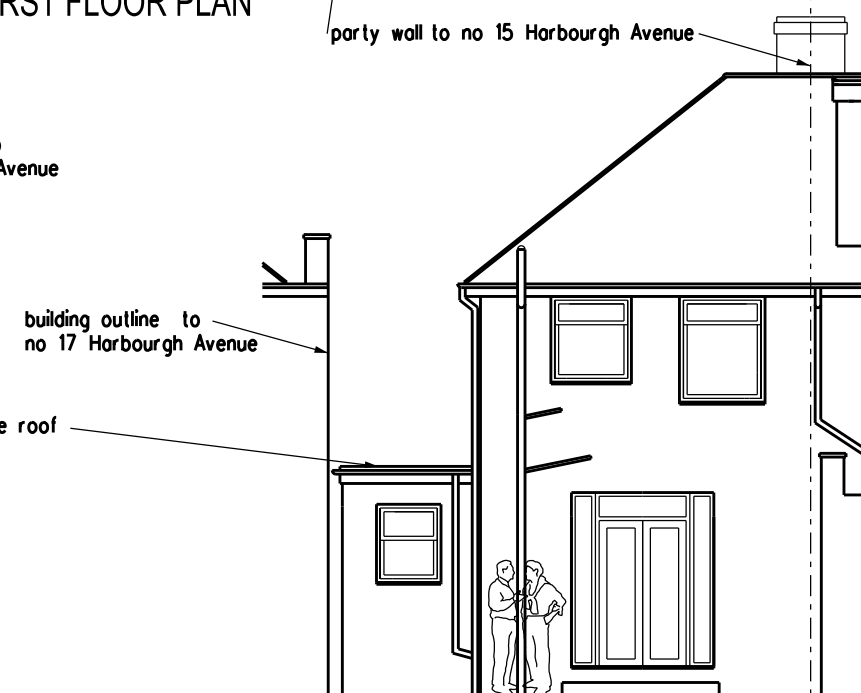

REAR ELEVATION

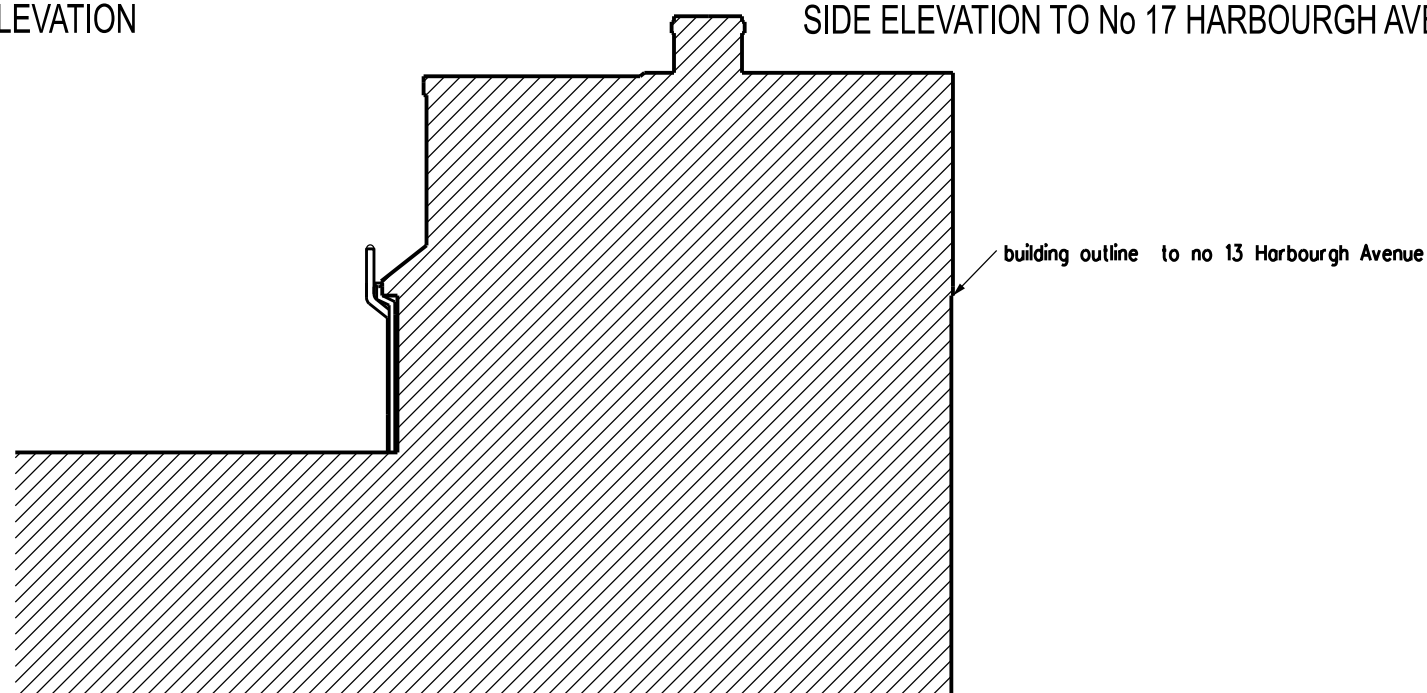

SIDE ELEVATION TO No 13 HARBOURH AVENUE



REVISION	DATE
ARCHITECT	
TA ARCHITECTS	
11 JOYDENS WOOD ROAD BEXLEY	
KENT DA5 2HS Tel 07905 130591	
ta140256@googlemail.com	
JOB	
PROPOSED GROUND FLOOR	
REAR & PORCH, FIRST FLOOR	
SIDE & LOFT EXTENSIONS	
AT 15 HARBOURH AVENUE	
SIDCUP DA15 8HL	
DRAWING	
EXISTING GROUND & FIRST	
FLOOR PLANS FRONT, REAR	
AND SIDE ELEVATIONS	
SCALE	DATE
1:100 AT A3	JUNE 2021
DRAWING NO.	
WK/02	