

Proposed Rear Extension  
44 Martin Dene, Bexleyheath, DA6 8NA  
13<sup>th</sup> June 2021

**ABBAY PARTNERS & ASSOCIATES**

Z. BAIG. MSc.(ENG)., B.ENG (HONS.)C<sub>ENR</sub> ENG

Office: 020 7078 9727

Mobile: 07956 278 716 [abbey.surveyors@gmail.com](mailto:abbey.surveyors@gmail.com) & [info@abbeysurveyors.com](mailto:info@abbeysurveyors.com)

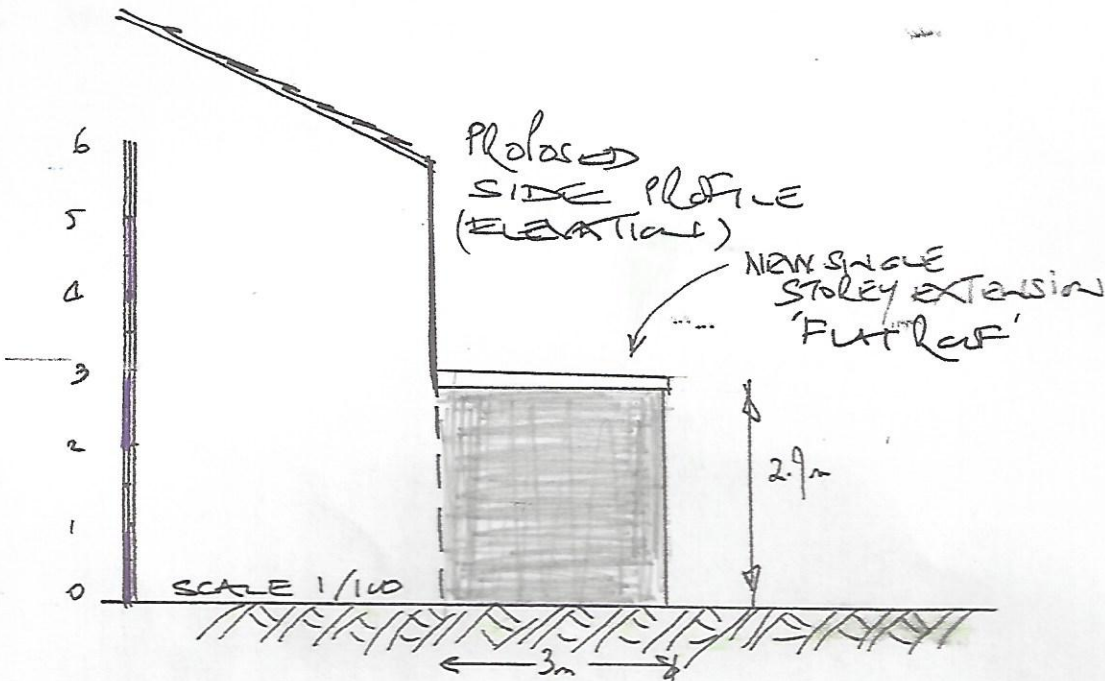
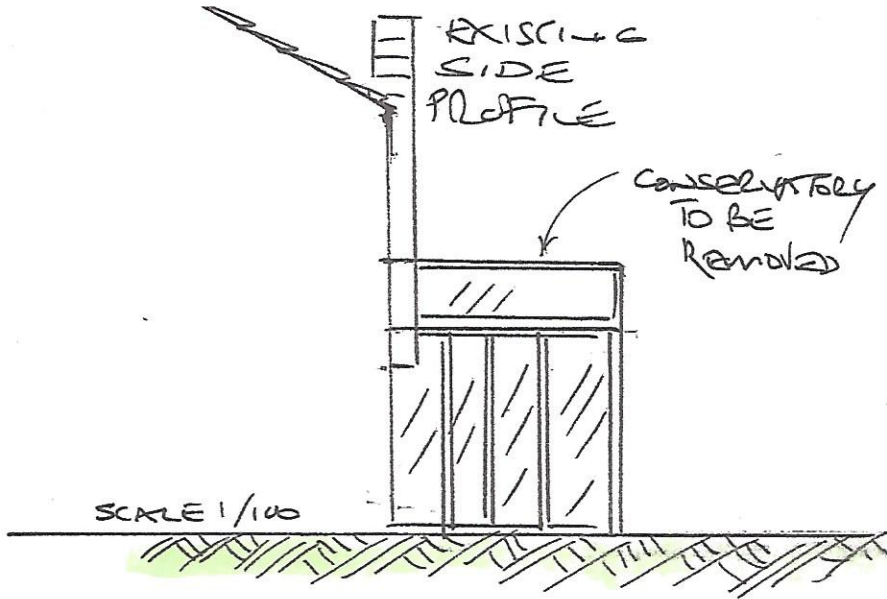

**Proposed Rear Extension**  
**44 Martin Dene, Bexleyheath, DA6 8NA 13<sup>th</sup> June 2021**

The Client should note that steel beams are required to be embedded in the wall or to sit onto a post; therefore, allowances should be made for this when measuring up or ordering the length of steels. The dimensions of all steel sections required should be measured on site by the Client (or their representative contractor or steelwork fabricator). Where the wall above is wider than the steel (supporting it) below there is the need to weld a 15mm thick plate to the top flange/s of the steels to ensure that the wall/steel interface are the identical width.