

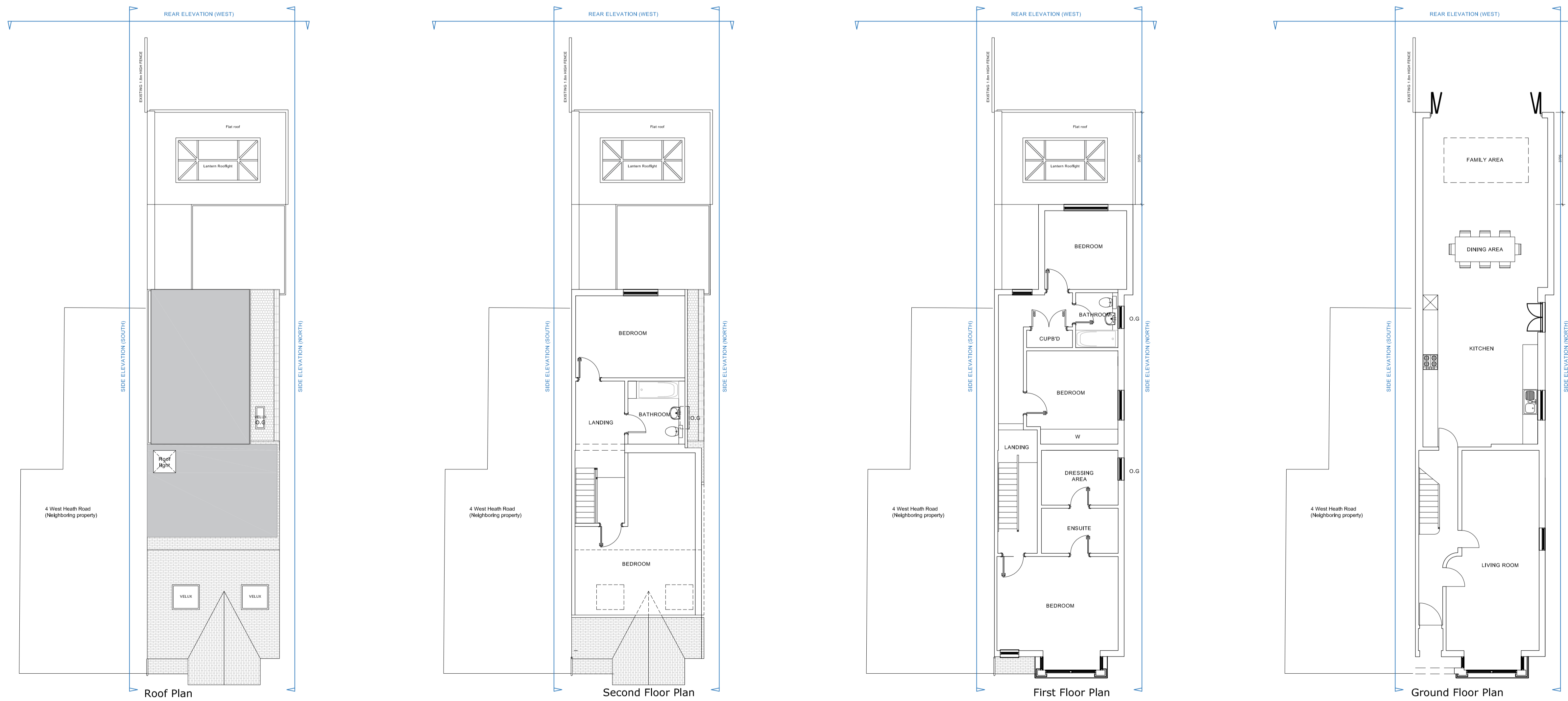

AS EXISTING ELEVATION DRAWINGS: UNLAWFUL SITUATION

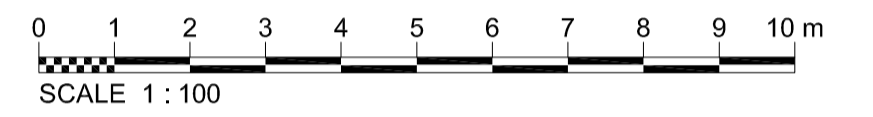

AS EXISTING FLOOR PLAN DRAWINGS: UNLAWFUL SITUATION

DRAWING REVISIONS				
REV	DESCRIPTION	DATE	BY	CHK
A	TITLES AMENDED	19.07.2021	MH	TE

NOTES
DO NOT SCALE. USE FIGURED DIMENSIONS ONLY.
ALL DIMENSIONS TO BE VERIFIED ON SITE PRIOR TO THE COMMENCEMENT OF ANY WORK OR THE PRODUCTION OF ANY SHOP DRAWING. ALL DISCREPANCIES TO BE REPORTED TO THE ARCHITECT.
THIS DRAWING IS TO BE READ IN CONJUNCTION WITH ALL RELATED ARCHITECTS AND ENGINEERS DRAWINGS AND ANY OTHER RELEVANT INFORMATION.
THIS DRAWING IS COPYRIGHT © OF DWA ARCHITECTS (LONDON) LTD.



CLIENT
Mr Inderjit Singh Khun Khun

PROJECT
**2 West Heath Road
London
SE2 0RX**

DRAWING TITLE
As existing drawings: unlawful situation

DRAWING STATUS		
PLANNING		
SCALE 1:100 @ A1	DATE March 2021	
DRAWN BY RT	CHECKED BY TE	
JOB NO. B8200 (006)	DWG NO. 202	REV A