

**SITE LOCATION**  
(Scale 1:50000)

Ordnance Survey map extract based upon Landranger map series with the permission of the controller of Her Majesty's Stationery Office Licence No. 0100023487 Crown copyright.

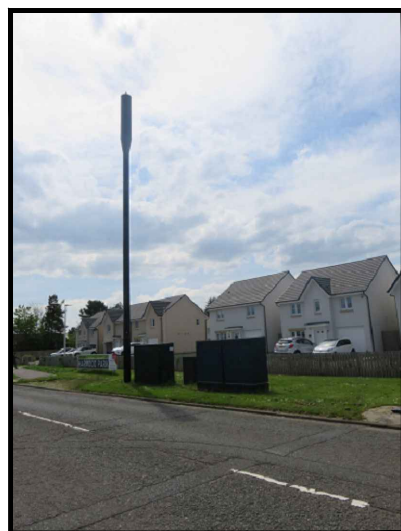

**SITE PHOTOGRAPH**

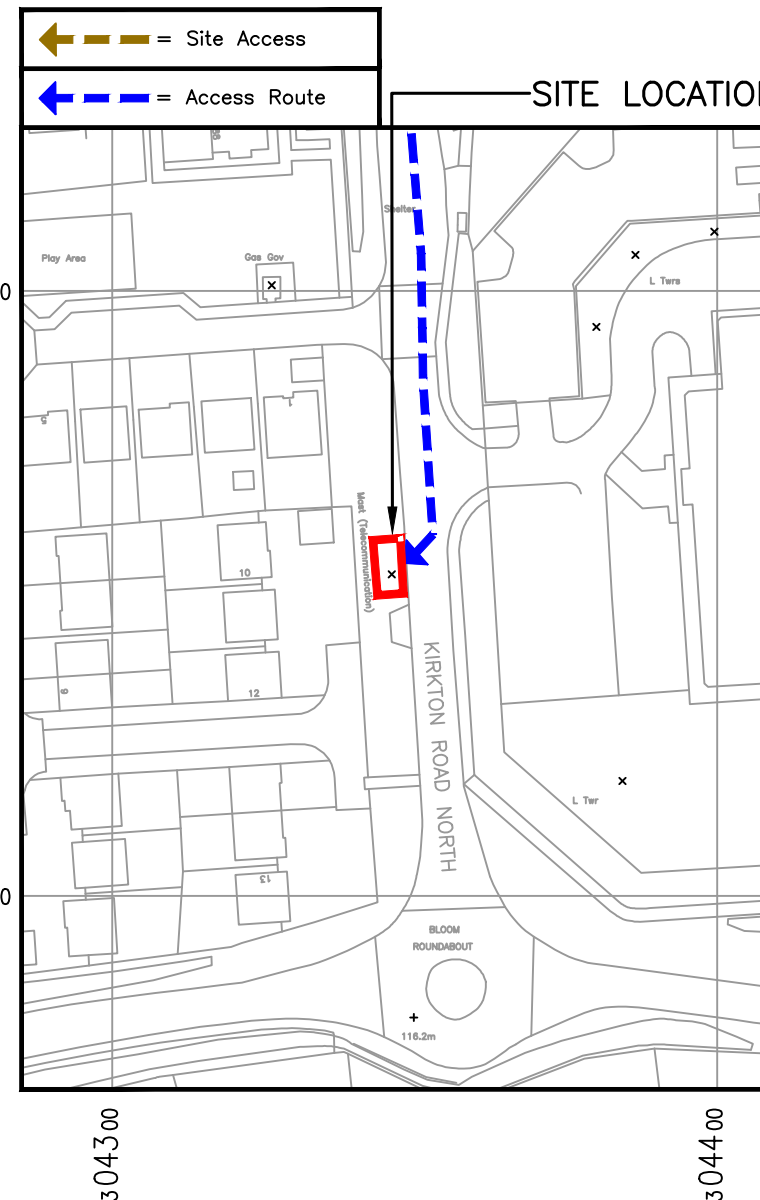
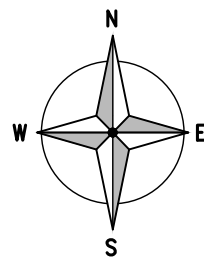

**DETAILED SITE LOCATION**  
(Scale 1:1250)

Based upon Ordnance Survey map extract with the permission of the Controller of Her Majesty's Stationery Office. Crown copyright. Licence No. 100020449

ALL DIMENSIONS ARE IN mm UNLESS NOTED OTHERWISE

N.G.R E: 304340 N: 667256

CONCESSION REQUIRED NO

**DIRECTIONS TO SITE:**  
FROM M8, EXIT AT JUNCTION 3A. TAKE THE A779 EXIT TO BATHGATE/BROXBURN/LIVINGSTON WEST. AT ROUNDABOUT TAKE THE 1ST EXIT ONTO CARNEGIE ROAD. AT NEXT ROUNDABOUT, TAKE THE 1ST EXIT ONTO ROUNDABOUT ROAD. AT NEXT ROUNDABOUT TAKE THE 3RD EXIT TO STAY ON STARLAW ROAD. AT NEXT ROUNDABOUT TAKE THE 2ND EXIT ONTO THE A705. AT ROUNDABOUT TAKE THE 4TH EXIT ONTO KIRKTON ROAD NORTH. SITE IS APPROX. 0.9 MILES ON RIGHT HAND SIDE.

**NOTES:**

OUTLINE OF BOUNDARY DEMISE

REV	Issued for Approval	BB	GF	15.07.21
	MODIFICATION	BY	CH	DATE

**WHP Telecoms Ltd**  
Faraday Court  
401 Faraday Street, Birchwood Park  
Warrington, WA3 6GA  
Tel: 01925 424100 Fax: 01925 424101  
e-mail: info@whptelecoms.com

**O<sub>2</sub>**  
CTIL

Cell Name		Opt.
KIRKTON ROAD NORTH S/W		-
Cell ID No		
CTIL	TEF	VF
137615	043400	75210

**Site Address / Contact Details**  
KIRKTON ROAD NORTH  
LIVINGSTON  
EH54 6GU

Drawing Title: SITE LOCATION MAPS				
Purpose of issue: PLANNING				Dwg Rev:
Drawing Number: 100				A
Surveyed By: VC		Original Sheet Size: A3		Pack Issue:
Drawn: BB	Date: 15.07.21	Checked: GF	Date: 15.07.21	A

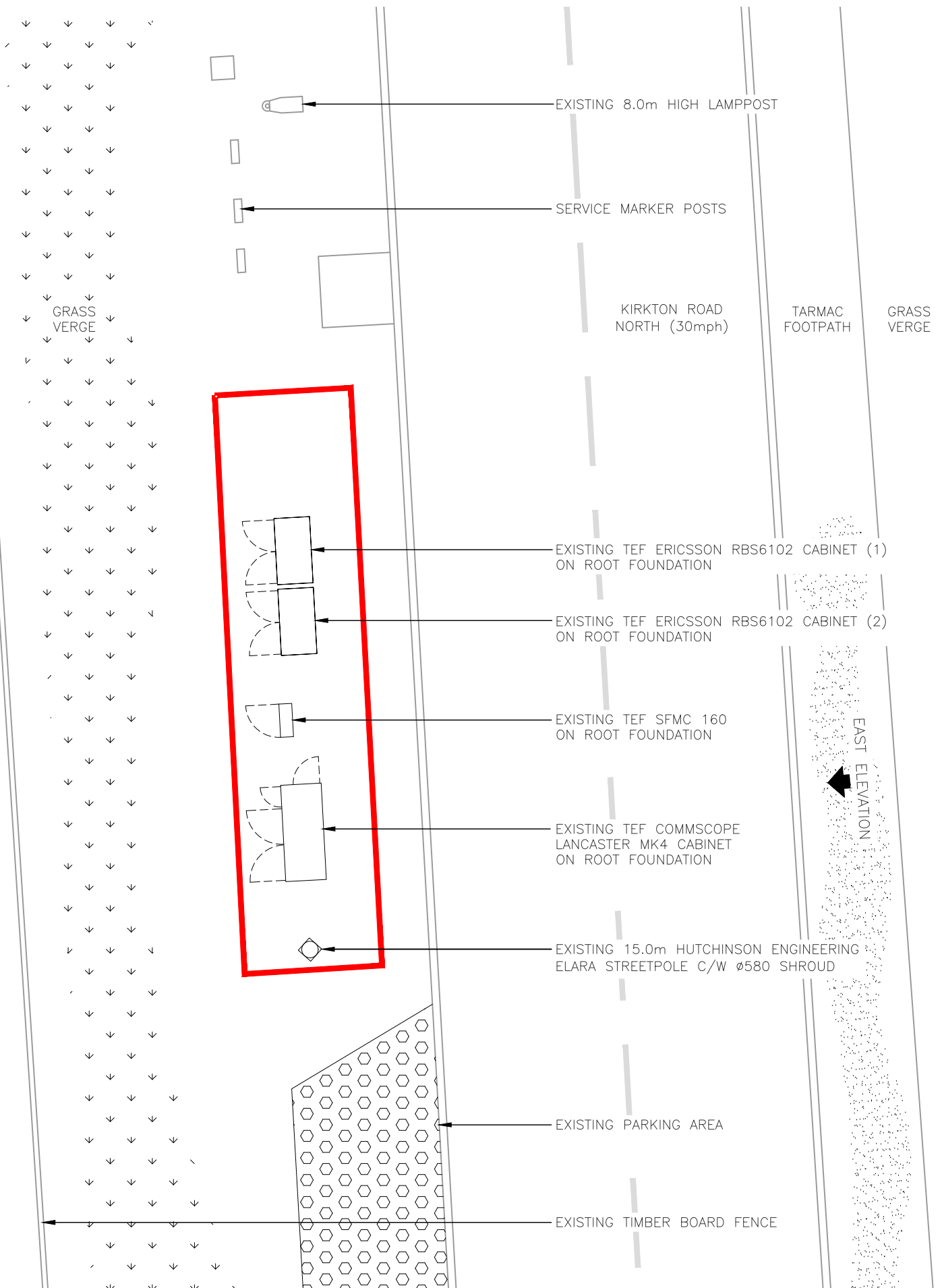
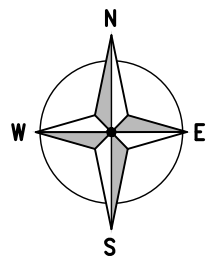

**EXISTING SITE PLAN**  
(SCALE 1:100)

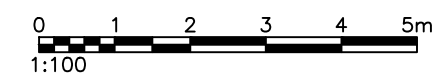

ALL DIMENSIONS ARE IN mm UNLESS NOTED OTHERWISE

N.G.R	E: 304340	N: 667256
CONCESSION REQUIRED	NO	

NOTES:  
 OUTLINE OF BOUNDARY DEMISE

REV	MODIFICATION	BY	CH	DATE
A	Issued for Approval	BB	GF	15.07.21

**WHP Telecoms Ltd**  
 Faraday Court  
 401 Faraday Street, Birchwood Park  
 Warrington, WA3 6GA  
 Tel: 01925 424100 Fax: 01925 424101  
 e-mail: info@whptelecoms.com

**O<sub>2</sub>**  
 CTIL  
 CAR PARK

Name	Opt.
KIRKTON ROAD NORTH S/W	-
Cell ID No	
CTIL	TEF
137615	043400
VF	75210

Site Address / Contact Details  
 KIRKTON ROAD NORTH  
 LIVINGSTON  
 EH54 6GU

Drawing Title: EXISTING SITE PLAN	
Purpose of issue: PLANNING	Dwg Rev: A
Drawing Number: 200	Pack Issue: A
Surveyed By: VC	Original Sheet Size: A3
Drawn: BB	Date: 15.07.21
Checked: GF	Date: 15.07.21

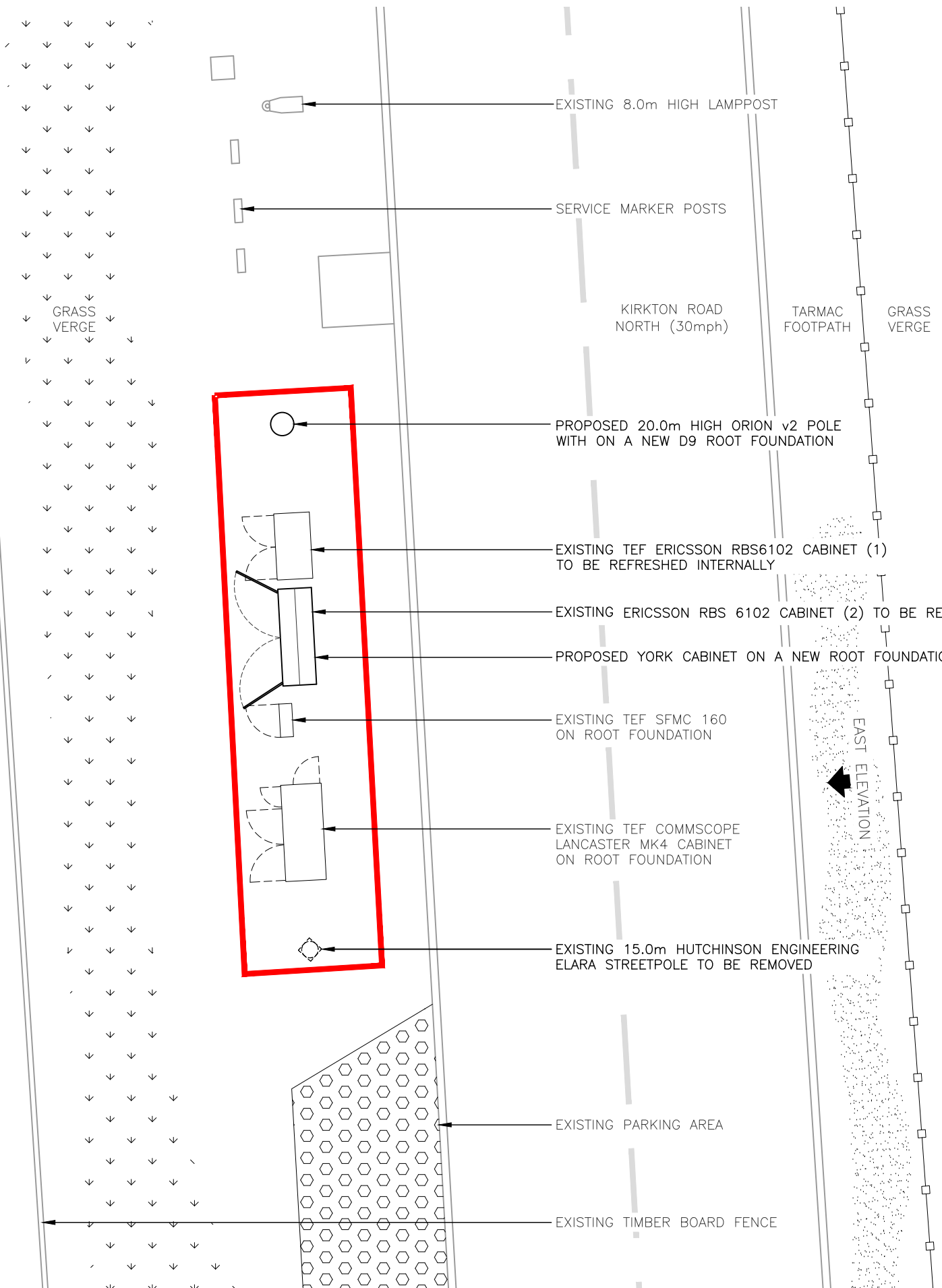
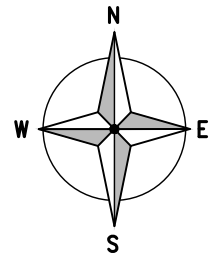

ALL DIMENSIONS ARE IN mm UNLESS NOTED OTHERWISE

N.G.R E: 304340 N: 667256

CONCESSION REQUIRED NO

NOTES:  
THIS DRAWING DEPICTS BOTH THE PROPOSED EQUIPMENT AND THE EQUIPMENT TO BE REMOVED. ALL EQUIPMENT ANNOTATED 'TO BE REMOVED' WILL NOT BE ON SITE FOLLOWING THE PROPOSED UPGRADE WORKS

NOTES:

— OUTLINE OF BOUNDARY DEMISE

A	Issued for Approval	BB	GF	15.07.21
REV	MODIFICATION	BY	CH	DATE

**WHP Telecoms Ltd**  
 Faraday Court  
 401 Faraday Street, Birchwood Park  
 Warrington, WA3 6GA  
 Tel: 01925 424100 Fax: 01925 424101  
 e-mail: info@whptelecoms.com

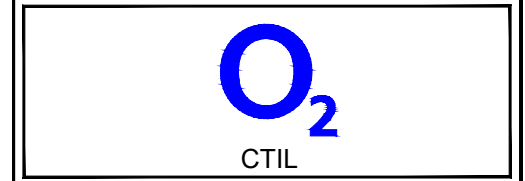

Cell Name Opt.

KIRKTON ROAD NORTH S/W -

Cell ID No

CTIL	TEF	VF
137615	043400	75210

Site Address / Contact Details

KIRKTON ROAD NORTH  
 LIVINGSTON  
 EH54 6GU

Drawing Title: PROPOSED SITE PLAN

Purpose of issue: PLANNING Dwg Rev:

Drawing Number: 201 A

Surveyed By: VC Original Sheet Size: A3 Pack Issue:

Drawn: BB Date: 15.07.21 Checked: GF Date: 15.07.21 A

The drawings comply with TEF & Vodafone Standard ICNIRP guidelines.  
 Designed in accordance with CORNERSTONE document: SDN0013

**PROPOSED SITE PLAN**  
 (SCALE 1:100)

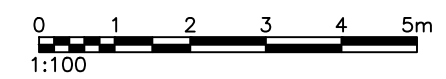



ALL DIMENSIONS ARE IN mm UNLESS NOTED OTHERWISE

N.G.R E: 304340 N: 667256

CONCESSION REQUIRED NO

NOTES:

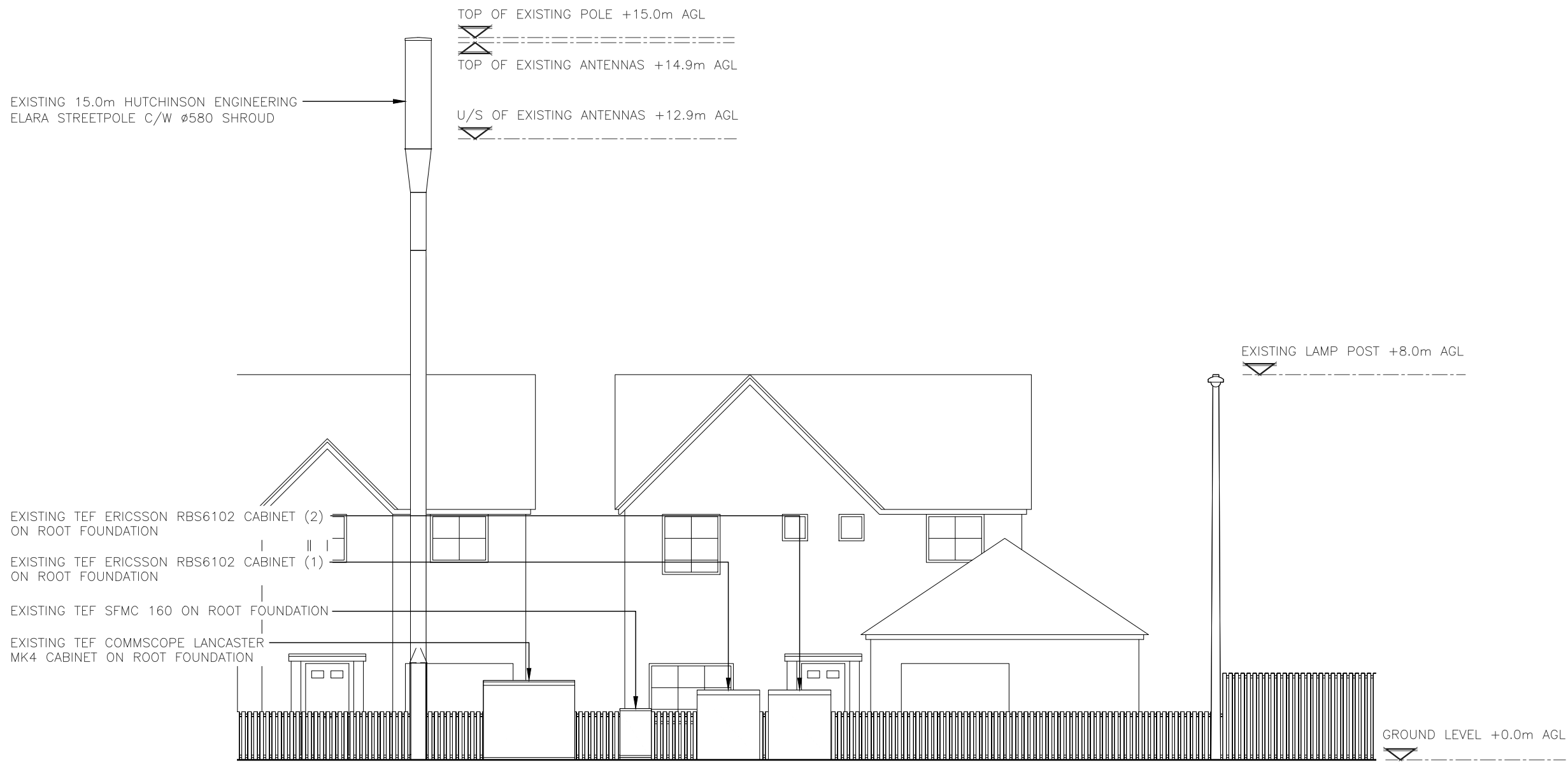

EXISTING EAST ELEVATION  
(1:100)

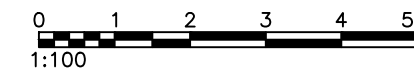

A	Issued for Approval	BB	GF	15.07.21
REV	MODIFICATION	BY	CH	DATE

**WHP Telecoms Ltd**  
 Faraday Court  
 401 Faraday Street, Birchwood Park  
 Warrington, WA3 6GA  
 Tel: 01925 424100 Fax: 01925 424101  
 e-mail: info@whptelecoms.com

**O<sub>2</sub>**  
 CTIL

Cell Name Opt.

KIRKTON ROAD NORTH S/W -

Cell ID No

CTIL	TEF	VF
------	-----	----

137615	043400	75210
--------	--------	-------

Site Address / Contact Details

KIRKTON ROAD NORTH  
 LIVINGSTON  
 EH54 6GU

Drawing Title:  
 EXISTING SITE ELEVATION

Purpose of issue: PLANNING Dwg Rev:

Drawing Number: 300 A

Surveyed By: VC Original Sheet Size: A3 Pack Issue:

Drawn: BB	Date: 15.07.21	Checked: GF	Date: 15.07.21	A
-----------	----------------	-------------	----------------	---

ALL DIMENSIONS ARE IN mm UNLESS NOTED OTHERWISE

N.G.R | E: 304340 N: 667256

CONCESSION REQUIRED | NO

NOTES:  
THIS DRAWING DEPICTS THE SITE FOLLOWING THE PROPOSED WORKS. ALL EQUIPMENT TO BE REMOVED HAS NOT BEEN SHOWN

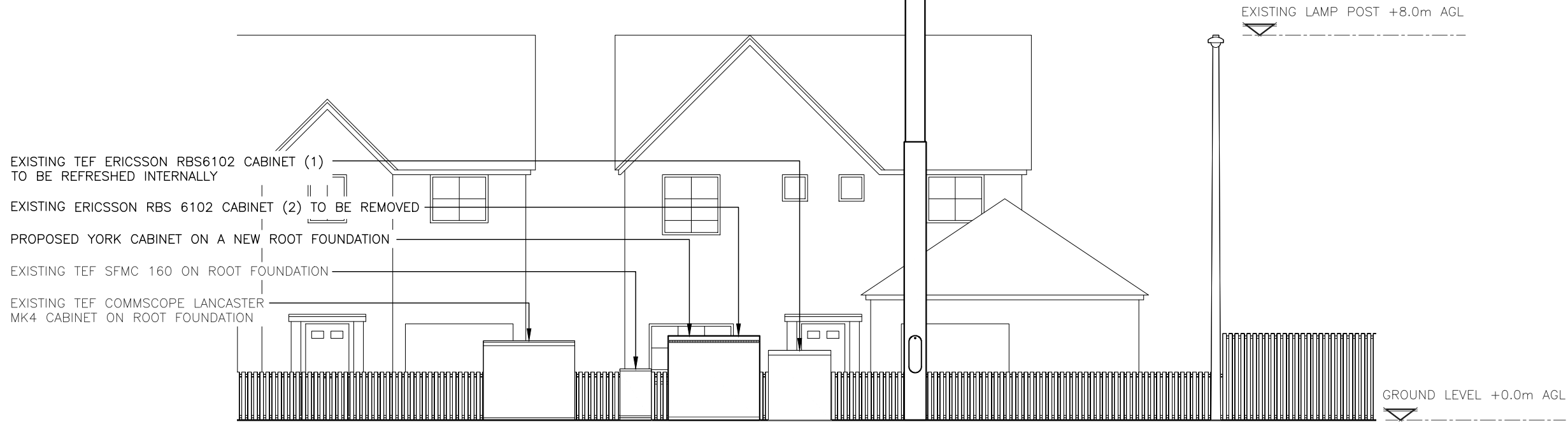
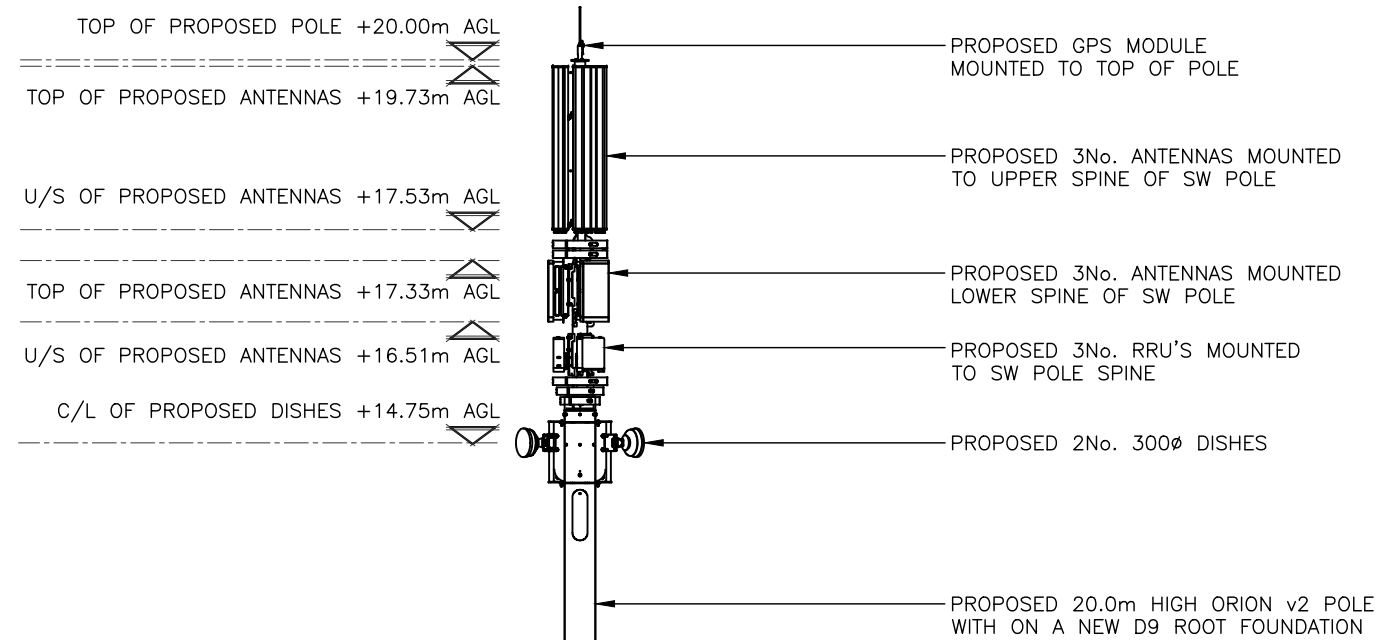

PROPOSED NORTH WEST ELEVATION  
(1:100)

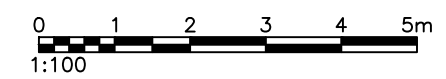

The drawings comply with TEF & Vodafone Standard ICNIRP guidelines.  
Designed in accordance with CORNERSTONE document: SDN0013

A	Issued for Approval	BB	GF	15.07.21
REV	MODIFICATION	BY	CH	DATE

**WHP Telecoms Ltd**  
Faraday Court  
401 Faraday Street, Birchwood Park  
Warrington, WA3 6GA  
Tel: 01925 424100 Fax: 01925 424101  
e-mail: info@whptelecoms.com

**O<sub>2</sub>**  
CTIL

Cell Name		Opt.
KIRKTON ROAD NORTH S/W		-
Cell ID No		
CTIL	TEF	VF
137615	043400	75210

Site Address / Contact Details  
KIRKTON ROAD NORTH  
LIVINGSTON  
EH54 6GU

Drawing Title: PROPOSED SITE ELEVATION			
Purpose of issue: PLANNING			Dwg Rev:
Drawing Number: 301			A
Surveyed By: VC	Original Sheet Size: A3		Pack Issue:
Drawn: BB	Date: 15.07.21	Checked: GF	Date: 15.07.21
			A