

SOUTH EAST

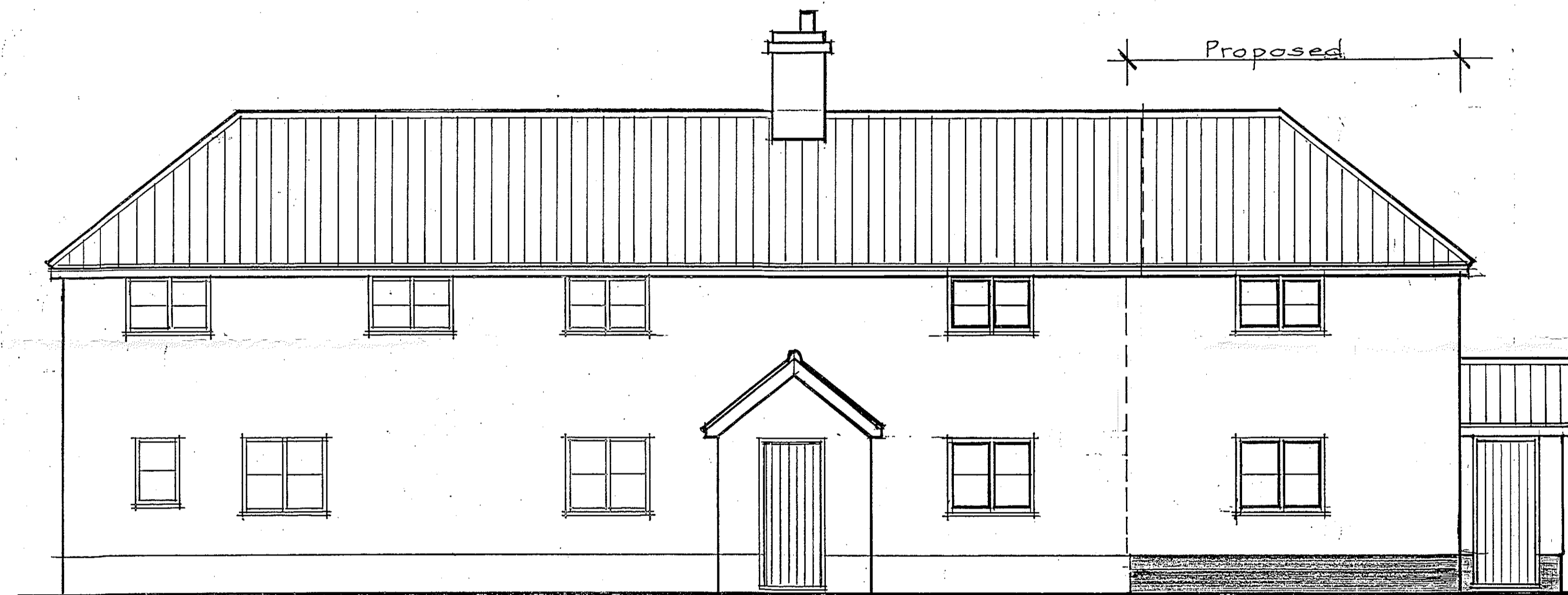

NORTH WEST

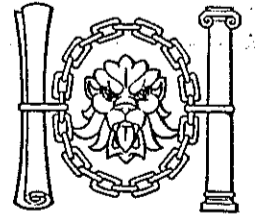

SOUTH WEST

 Nicholas G. Bailey MCIAT <small>Chartered Member of the Chartered Institute of Architectural Technologists</small> Building Design Consultant <small>'Duart', Cratfield Road, Fressingfield, EYE, Suffolk. IP21 5QD</small> tel: Fressingfield (01379) 586296																					
Client Mrs J. CRIPPS																					
Project PROPOSED ELEVATIONS. ETHERIDGES FARM, WINGFIELD ROAD, SYLEHAM.																					
Scale 1:50	Date MAY 2021																				
Drg No. 3062.03																					
<table border="1"> <tr><td> </td><td> </td><td> </td><td> </td><td> </td></tr> <tr><td> </td><td> </td><td> </td><td> </td><td> </td></tr> <tr><td> </td><td> </td><td> </td><td> </td><td> </td></tr> <tr><td> </td><td> </td><td> </td><td> </td><td> </td></tr> </table>																					