

Proposed



North Elevation



West Elevation

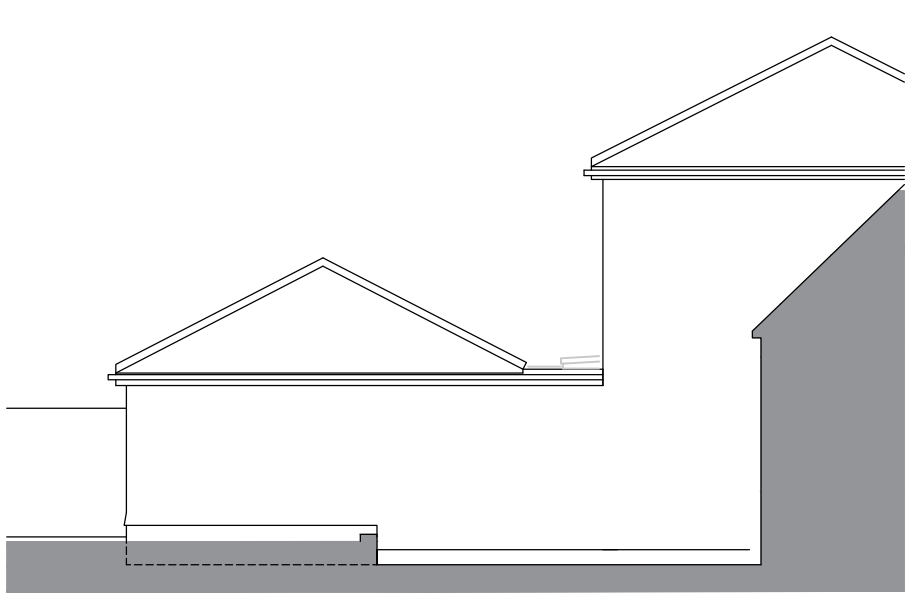

South Elevation

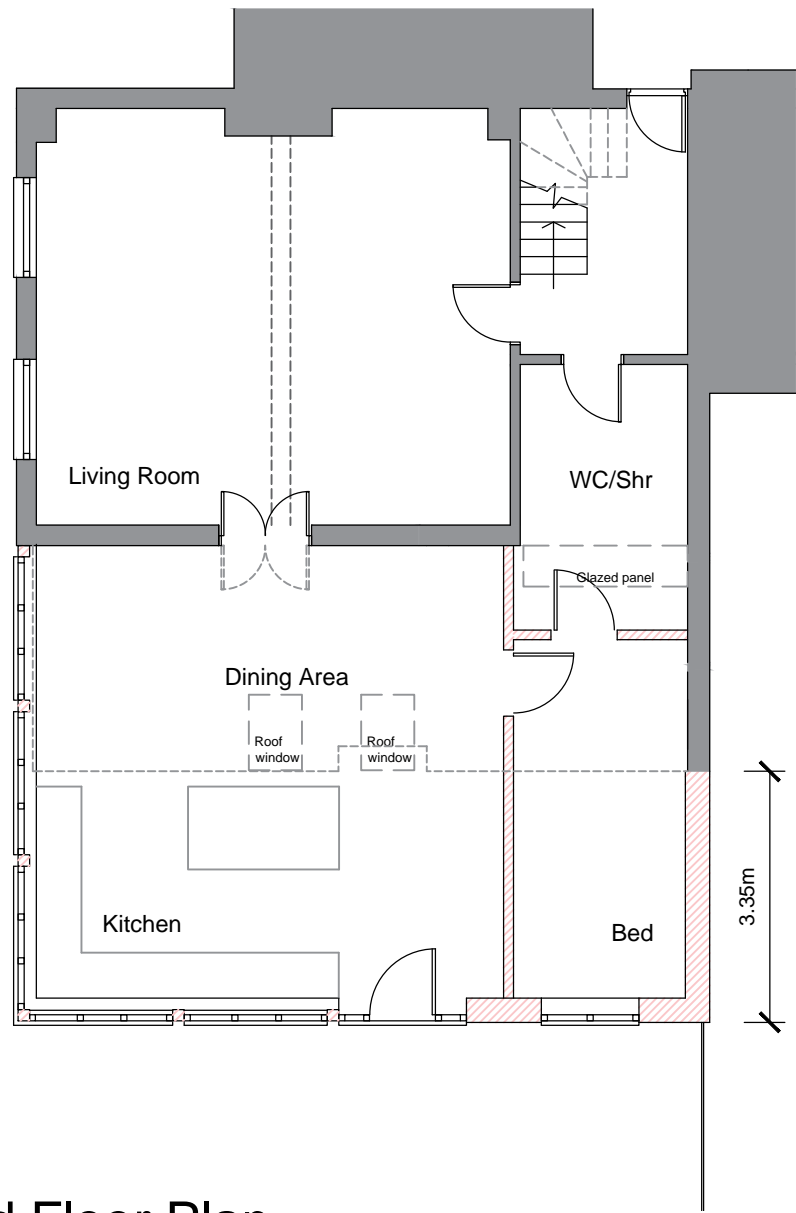

Ground Floor Plan

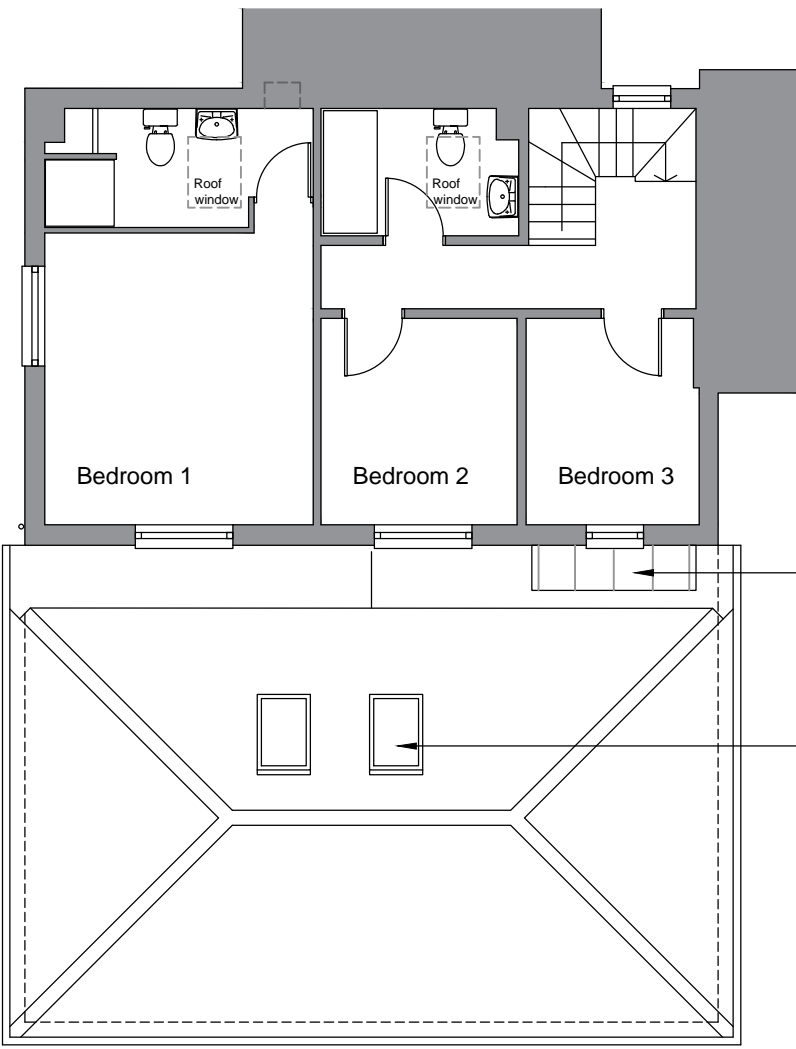

First Floor Plan

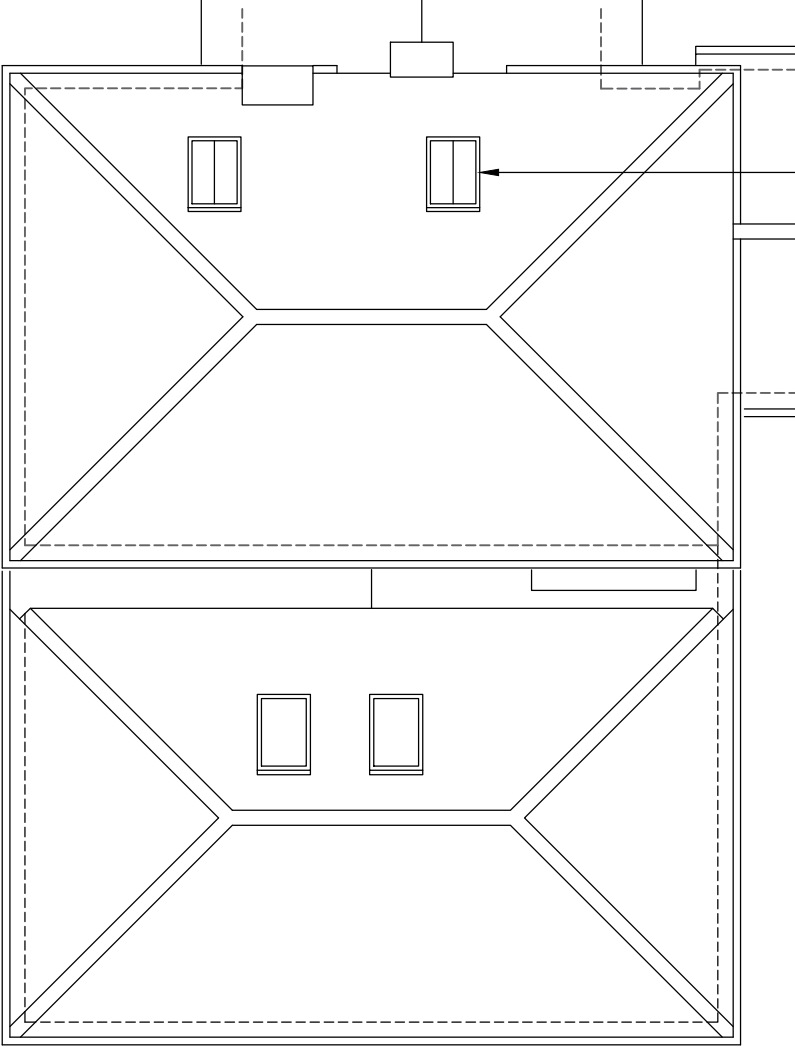

Roof Plan

2No roof windows to be removed.
Opening size in roof increased and new
roof windows installed

DO NOT SCALE DRAWING
WORK TO FIGURED DIMENSIONS
All information on this drawing must be verified on site.
Any discrepancies must be reported to this office and
resolved before the commencement of any work.
This drawing is copyright of **Tricker Blackie Associates**

Rev	Date	Description	Drawn
-	-	-	-

- Materials:**
- Roof- Natural slates to match existing with red clad half round hips and ridge tiles. Zinc standing seam roof flat roof.
 - Walls- Render painted to match existing. Colour: White Sage
 - Windows- Painted timber frames. Colour: White
 - External Door- Composite door. Colour: White
 - Fascias and soffits- Painted timber. Colour: White
 - Rainwater goods- Plastic roundline. Colour: Black

Existing



North Elevation



West Elevation

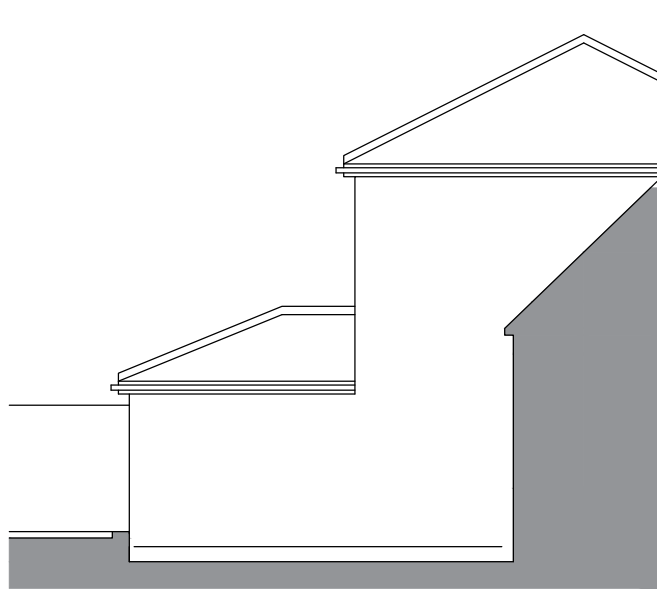

South Elevation

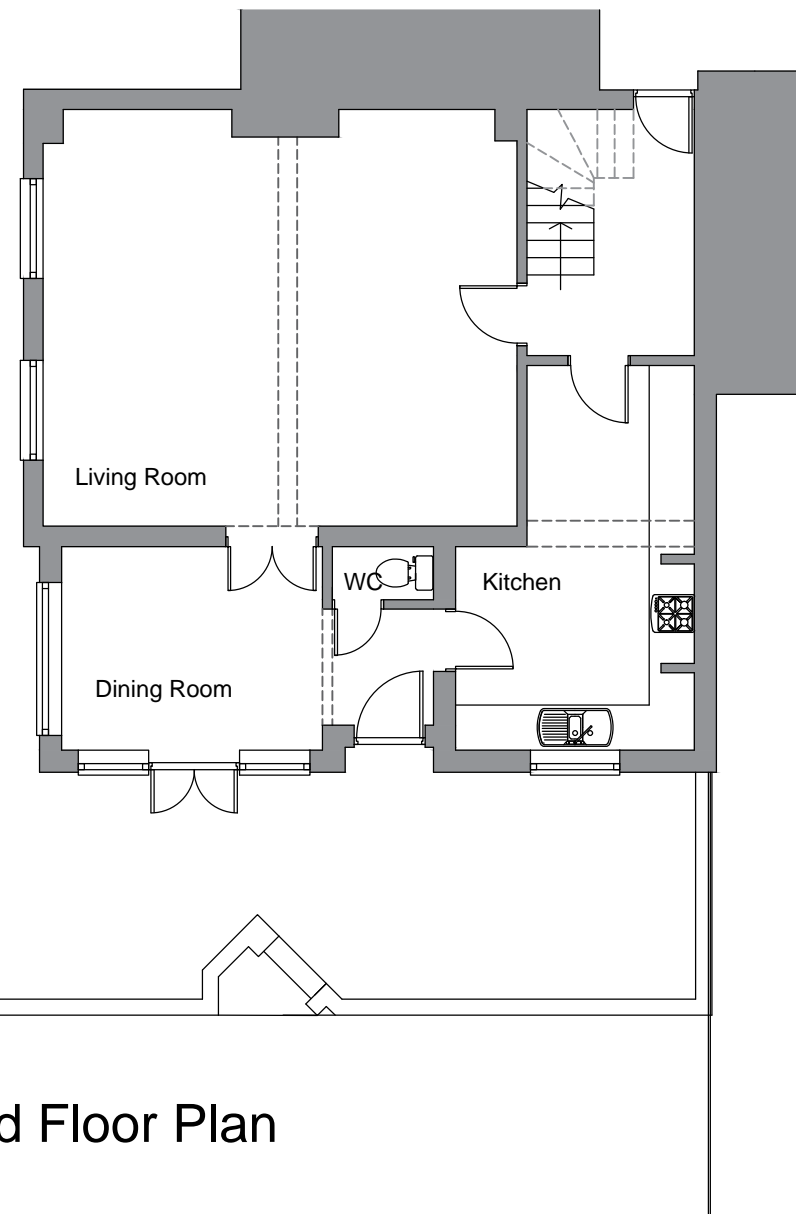

Ground Floor Plan

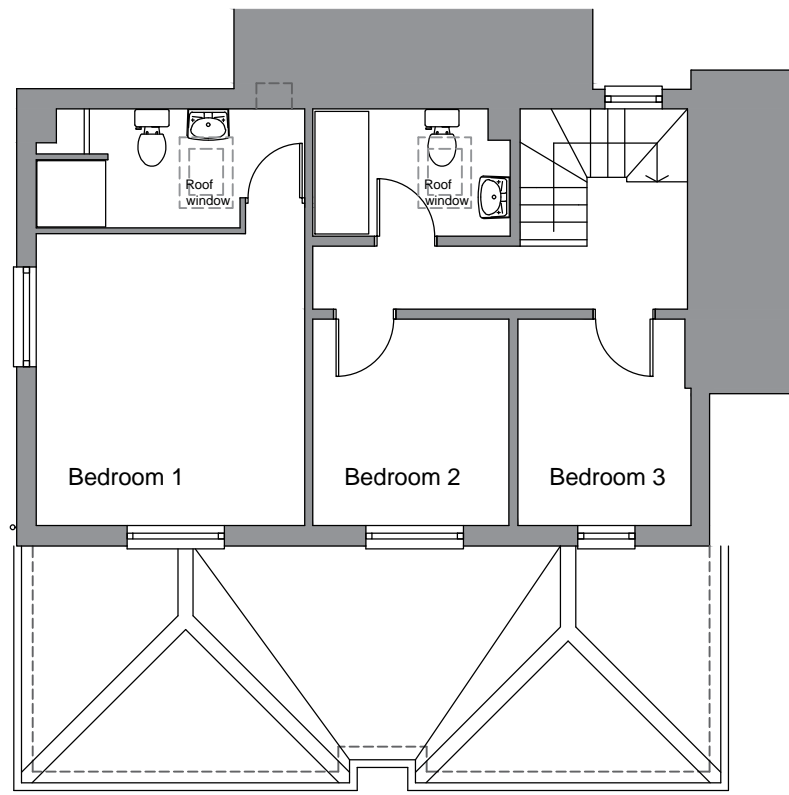

First Floor Plan

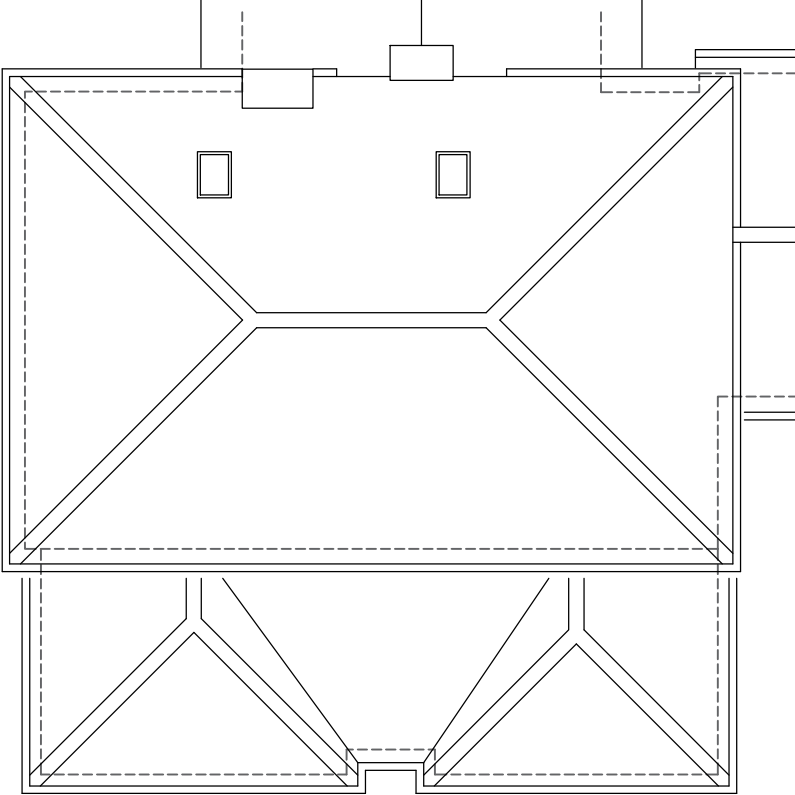

Roof Plan



Tricker Blackie Associates

Chartered Architects
Project Management
Planning Consultants



51 Station Road, Sudbury, Suffolk, CO10 2SP
Tel: 01787 375732 E: info@trickerblackie.co.uk

client

Mr & Mrs M Gooderham

project

Proposed Extension

Hillcrest

Cross Green, Hitcham

drawing title
Existing & Proposed Plans and Elevations

ref	drawing no.	rev
2221	PA03	
date	scale	drawn by
Sept 21	1:100 @A1	

