

WEST ELEVATION

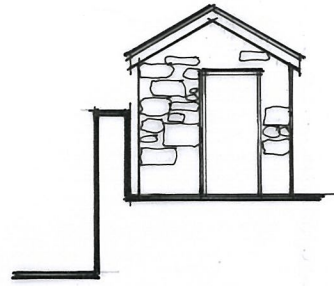

EAST/WEST
ELEVATION toilet building

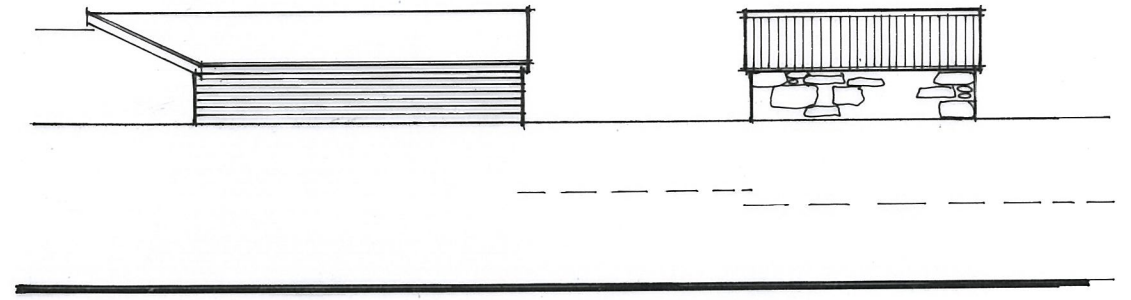

NORTH ELEVATION

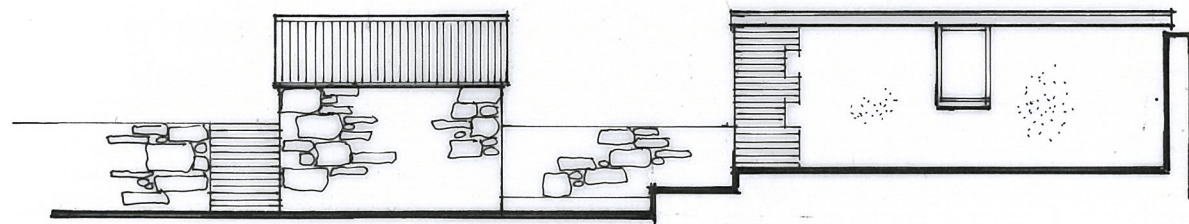

SOUTH ELEVATION

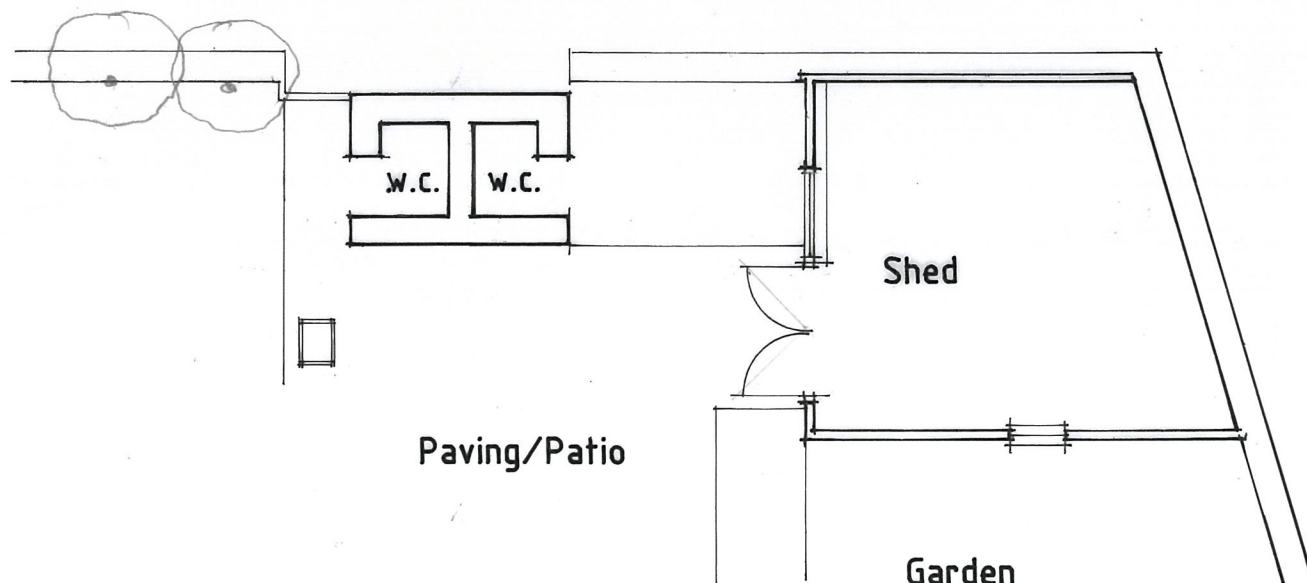

PLAN

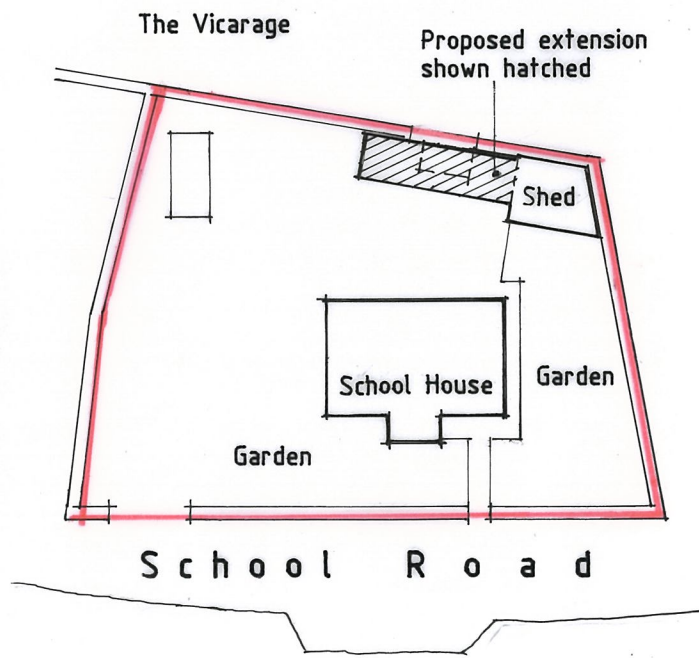

SITE PLAN 1:500

EXTERNAL FINISHES
TOILET BUILDING A/C SHEETS TO ROOF, NATURAL
STONE WALLS
SHED PROFILED METAL CLADDING TO ROOF
RENDER, BRICKWORK AND TIMBER CLADDING TO WALLS
TIMBER WINDOWS AND DOORS

NO. 21/33/1

Proposed Works at
School House, School
Road, Landrake PL12 5EA

for
Mr. & Mrs. S. Manning.

Drawing As Existing

Scale. 1:100, 1:500

S.J. HUNKIN. M.C.I.A.T.,
CHARTERED ARCHITECTURAL
TECHNOLOGIST,
13, RUSSELL CLOSE, SALTASH,
CORNWALL PL12 4LZ

Tel. 01752 848249