

1:500 Scale Bar

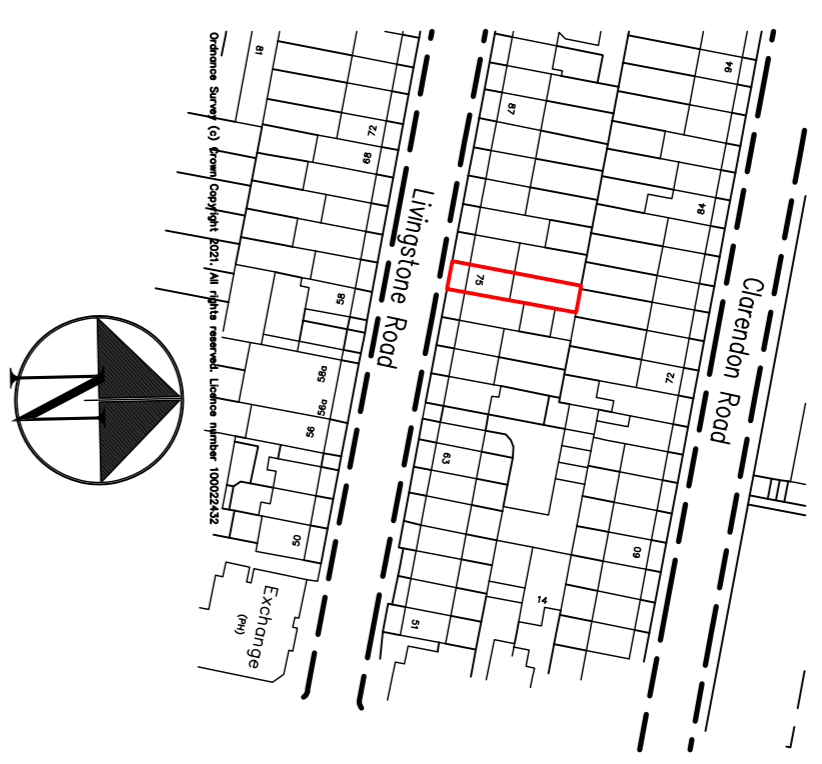

1:1250 Scale Bar



Location Plan 1:1250

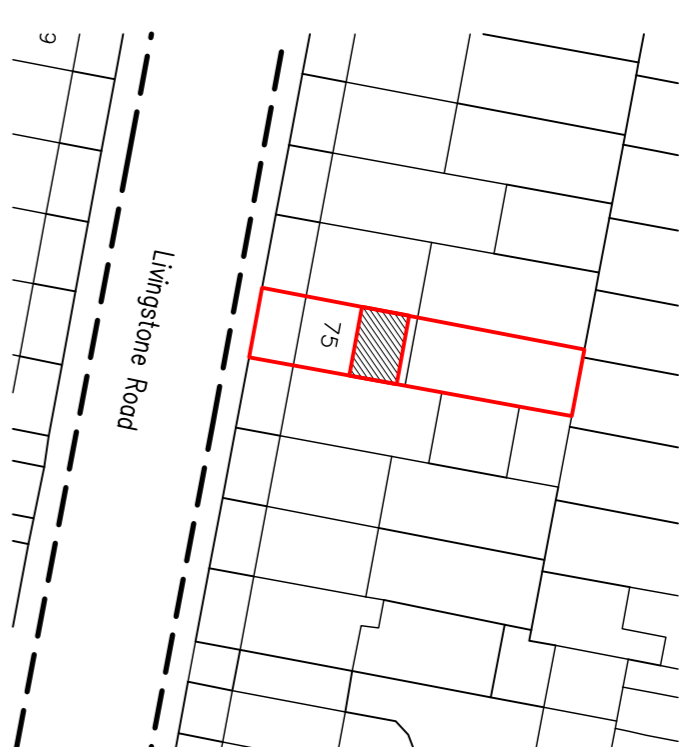

Block Plan 1:500

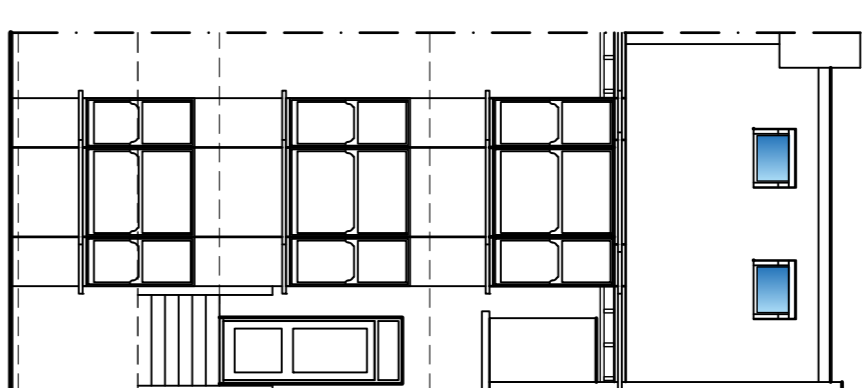

South Elevation

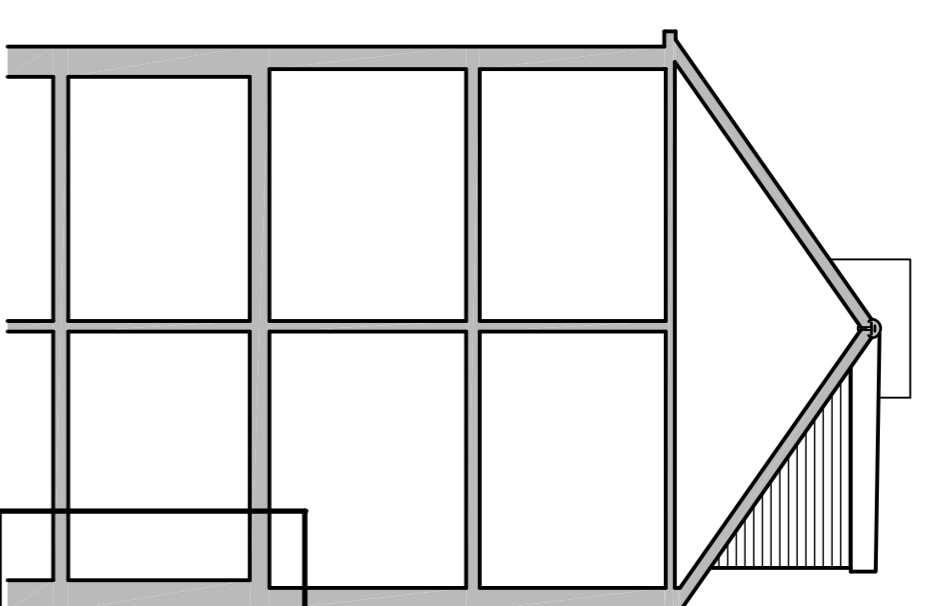

East Elevation

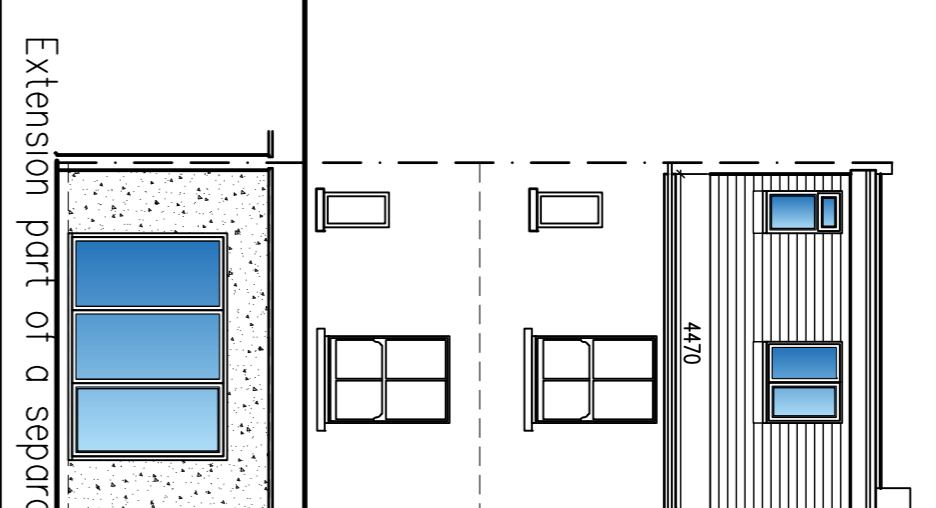

North Elevation

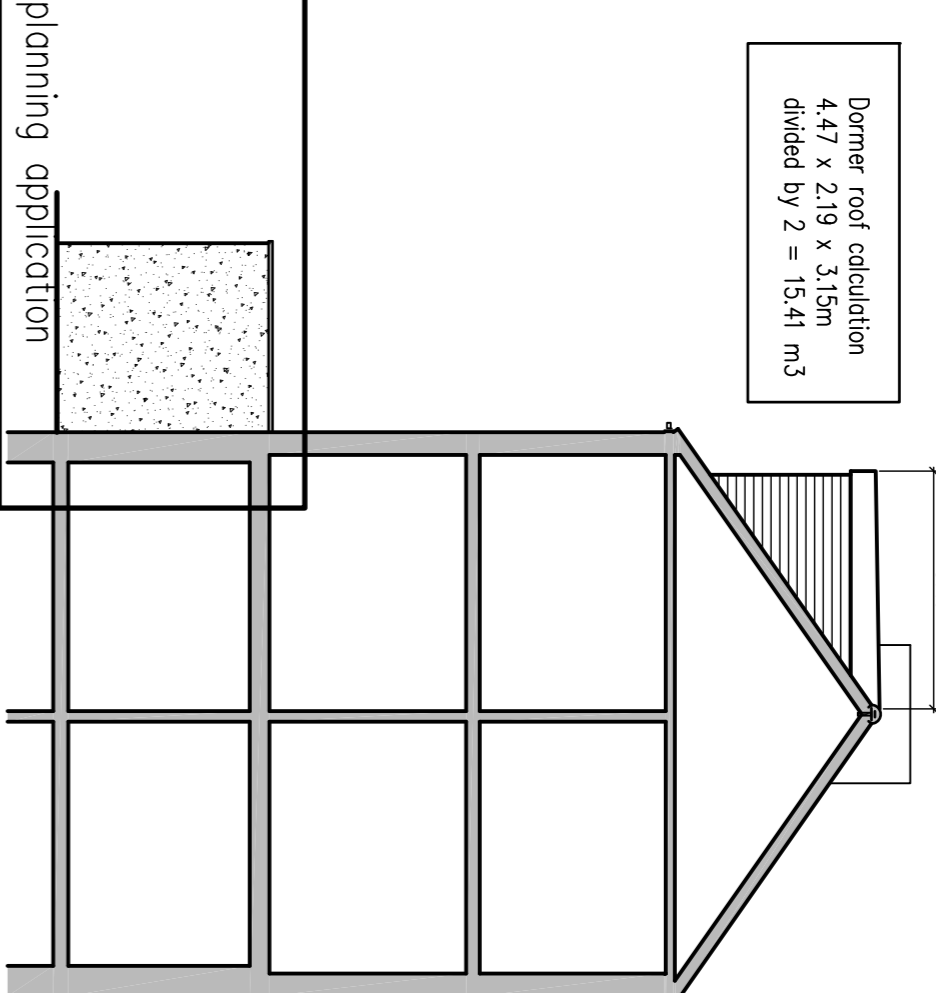

West Elevation

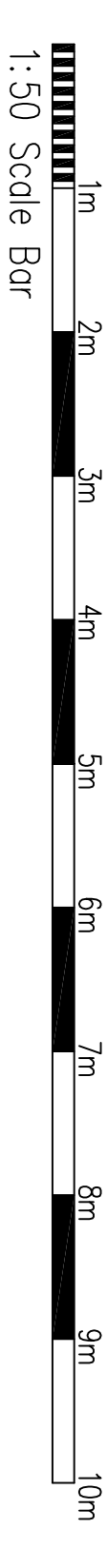

1:50 Scale Bar

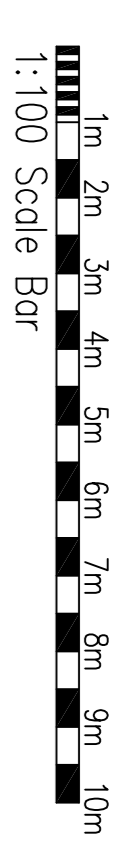

1:100 Scale Bar

Dormer roof calculation  
4.47 x 2.19 x 3.15m  
divided by 2 = 15.41 m<sup>3</sup>

Extension part of a separate planning application

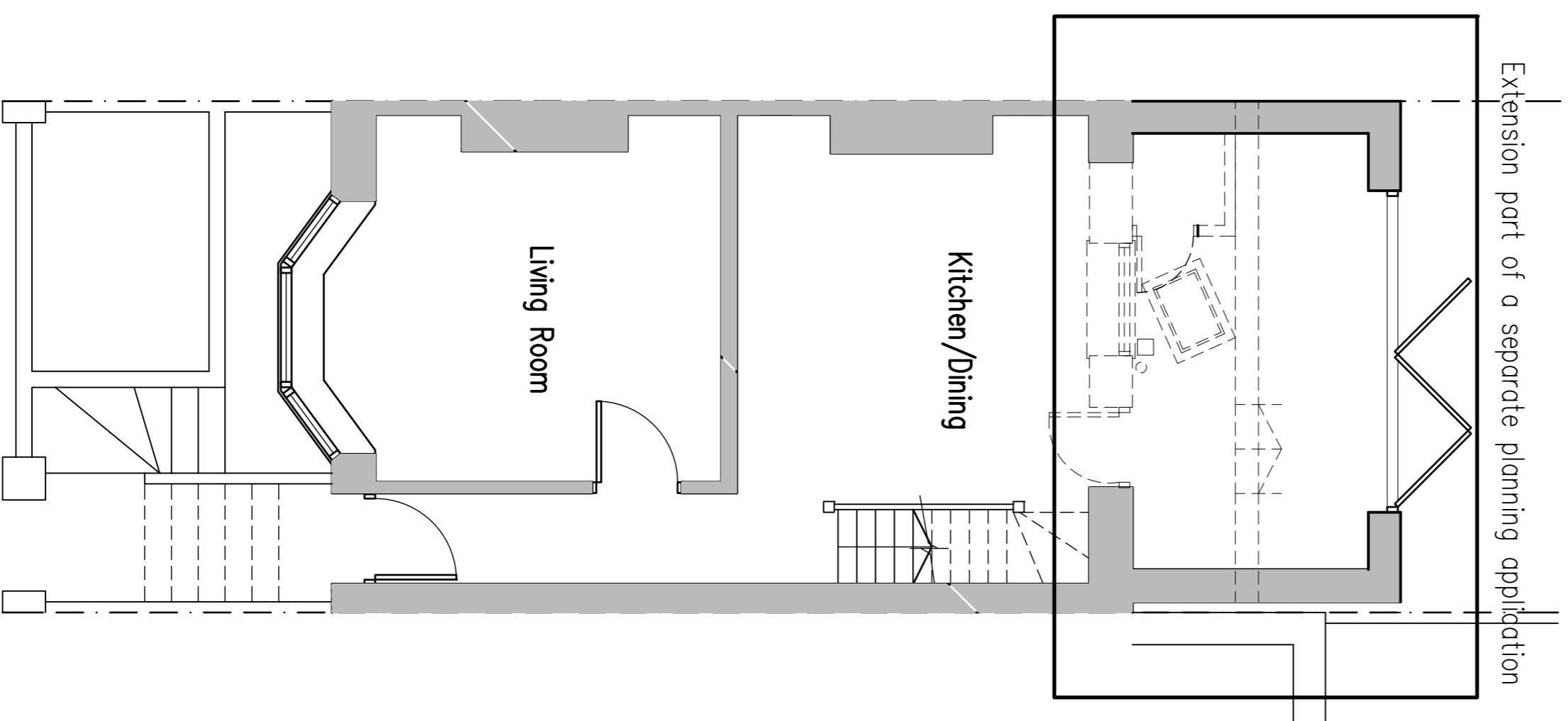

Basement Floor Plan

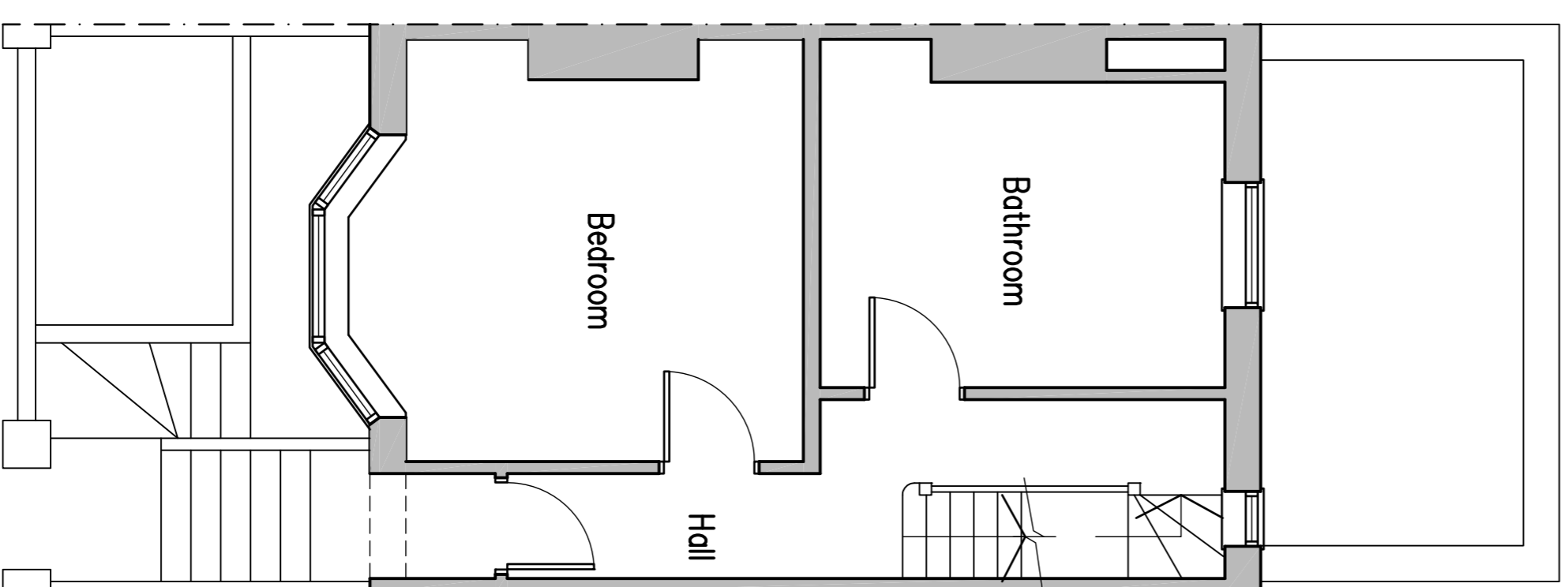

Ground Floor Plan

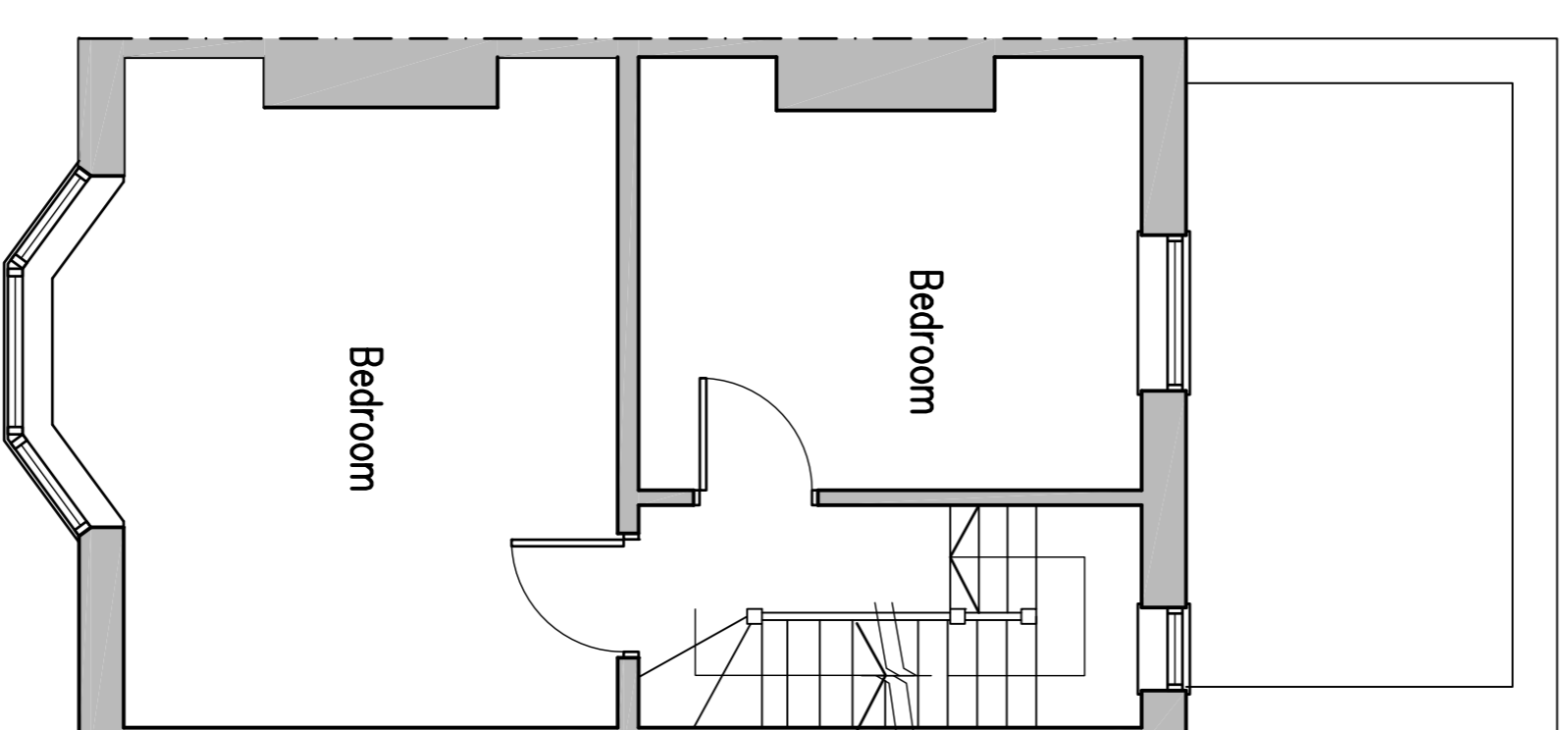

First Floor Plan

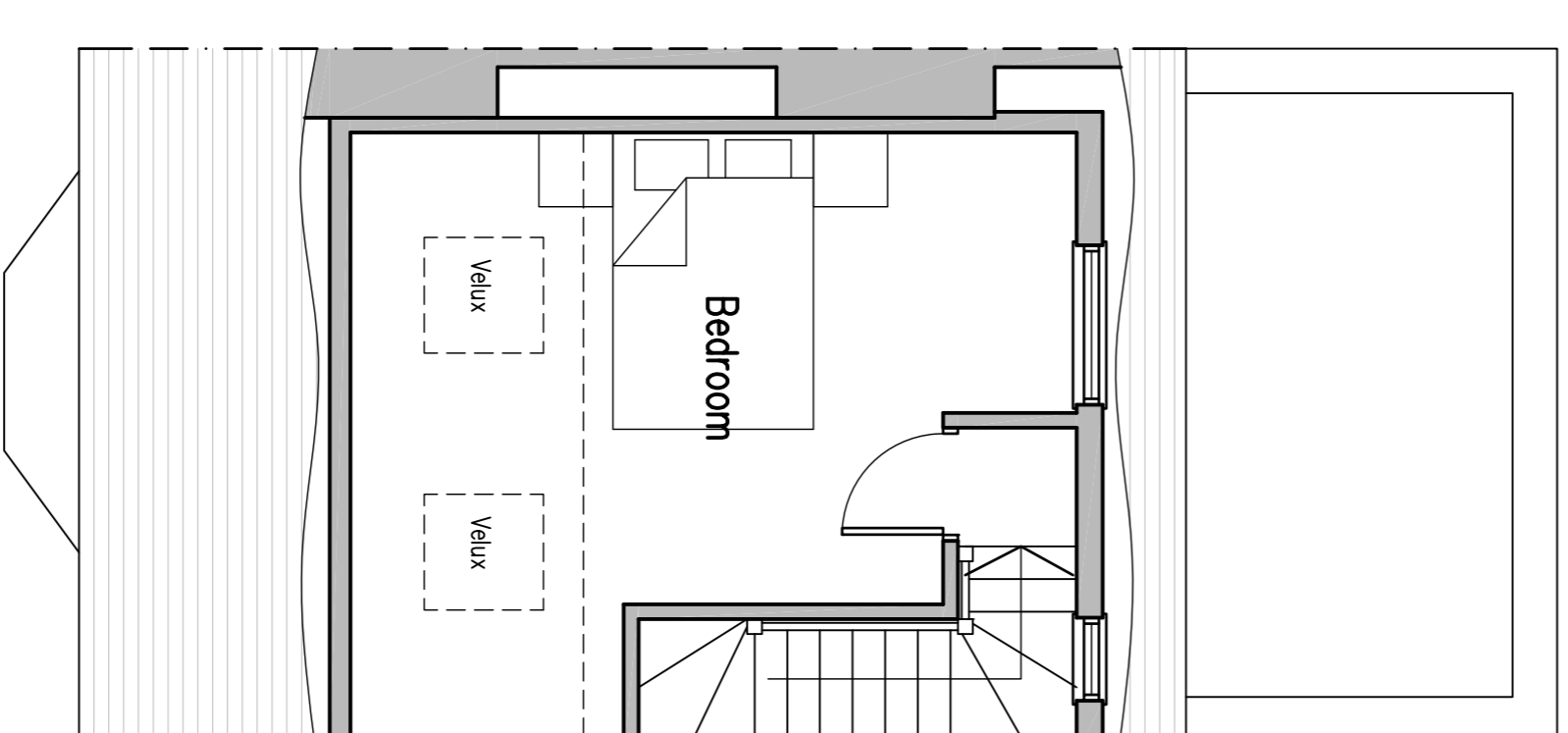

Second Floor Plan

# Proposed Conversion Of Roof Space at: 75 Livingstone Road, Hove, East Sussex

JPS Planning & Building Consultants Ltd.  
1st Floor  
10 High Street  
Shoreham-by-Sea  
West Sussex BN14 3DA  
t: 01273 467297 mob: 07973 373739  
e: red@jpbcc.co.uk web: www.jpbcc.co.uk

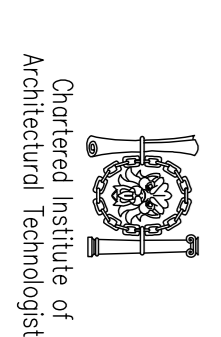

PROJECT: 75 Livingstone Road, Hove, East Sussex  
DRAWING TITLE: Proposed Floor Plans & Elevations  
CLIENT: Mr S. Lilley  
DWG NO: Z1858-01  
SCALE: 1:50 @ A1  
DATE: 18.08.21  
REVISION: A  
DRAWN: rex

AT 1818/21 Essential requirements added