

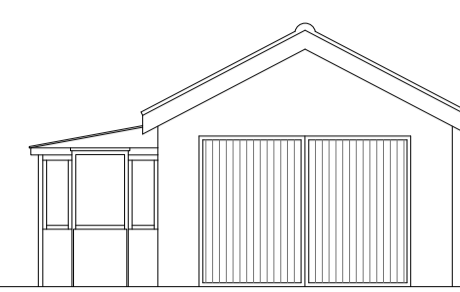

Existing Front Elevation
Scale 1:100

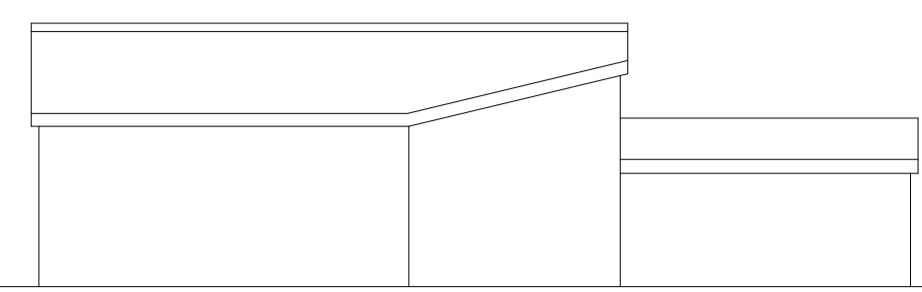

Existing Side Elevation
Scale 1:100



Existing Rear Elevation
Scale 1:100

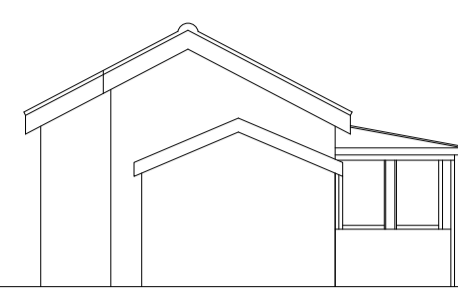

Existing Side Elevation
Scale 1:100

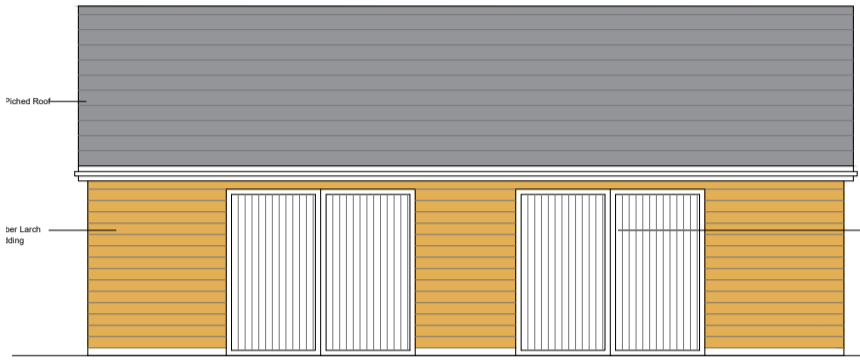

Proposed Front Elevation
Scale 1:100



Proposed Side Elevation
Scale 1:100

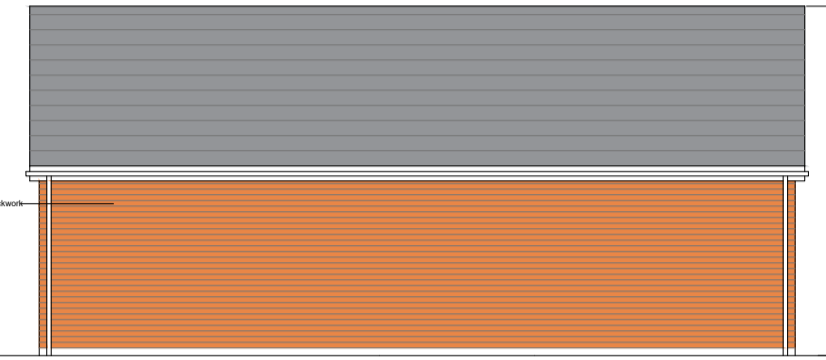

Proposed Rear Elevation
Scale 1:100

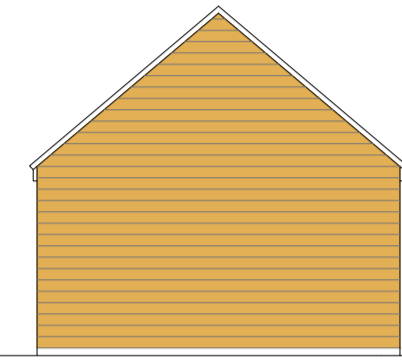

Proposed Side Elevation
Scale 1:100

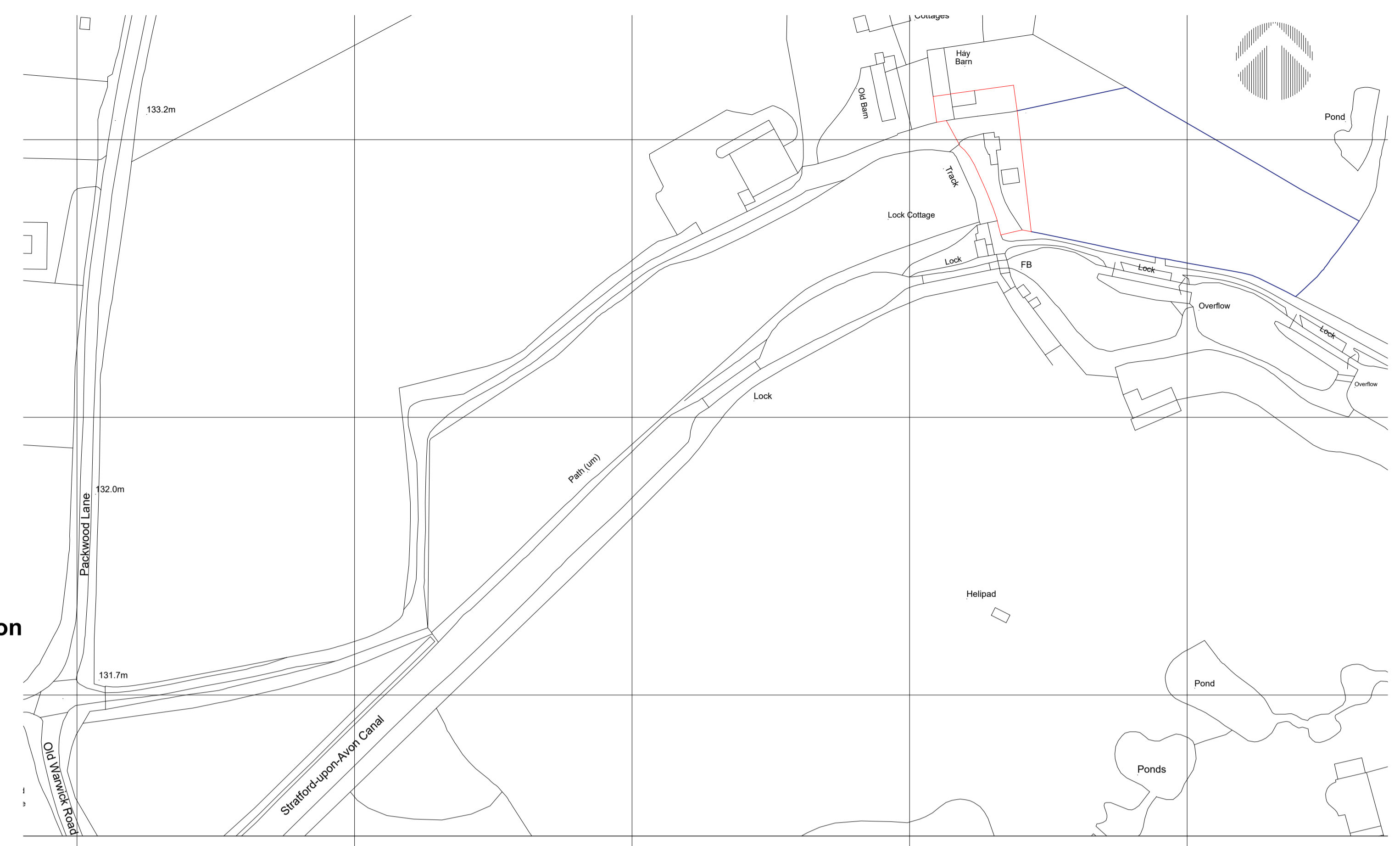

Site Map Scale 1:1250

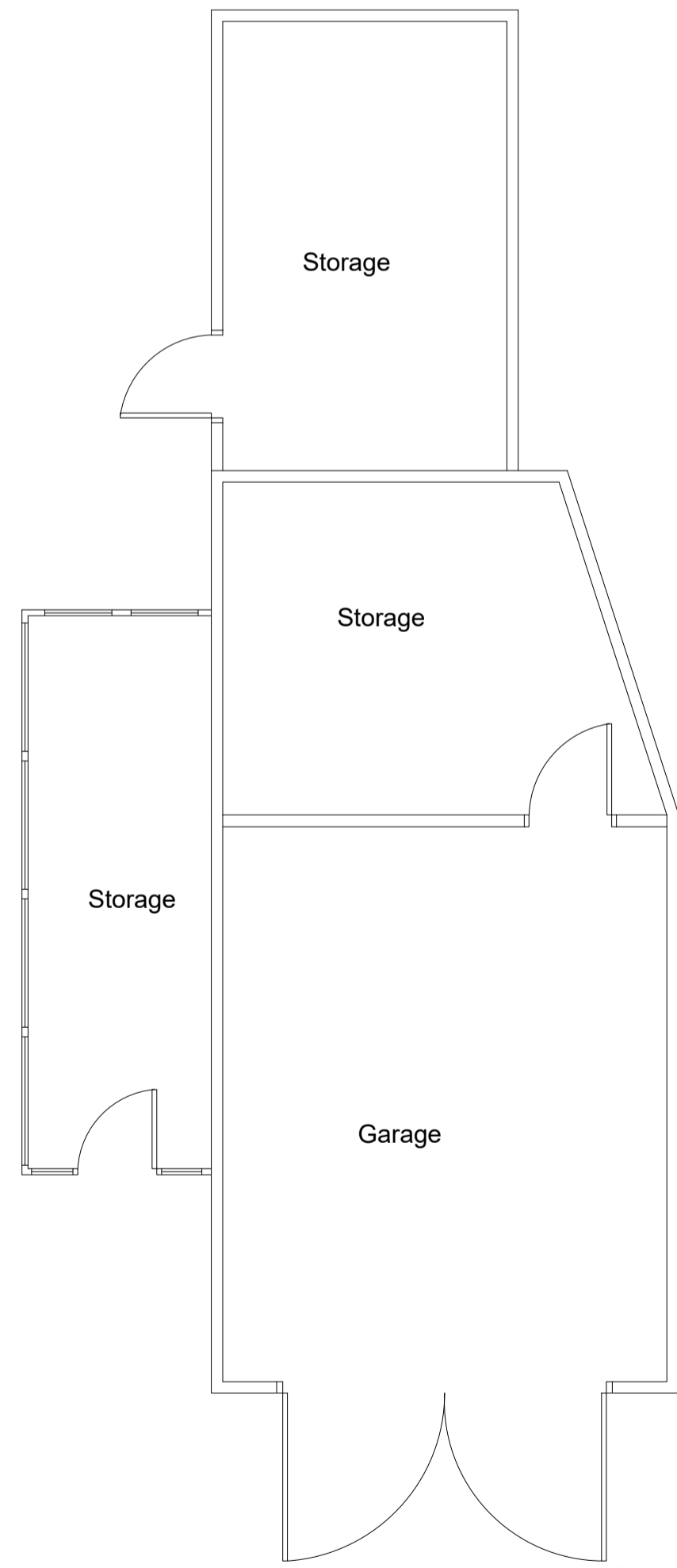

Existing Ground Floor Plan
Scale 1:50

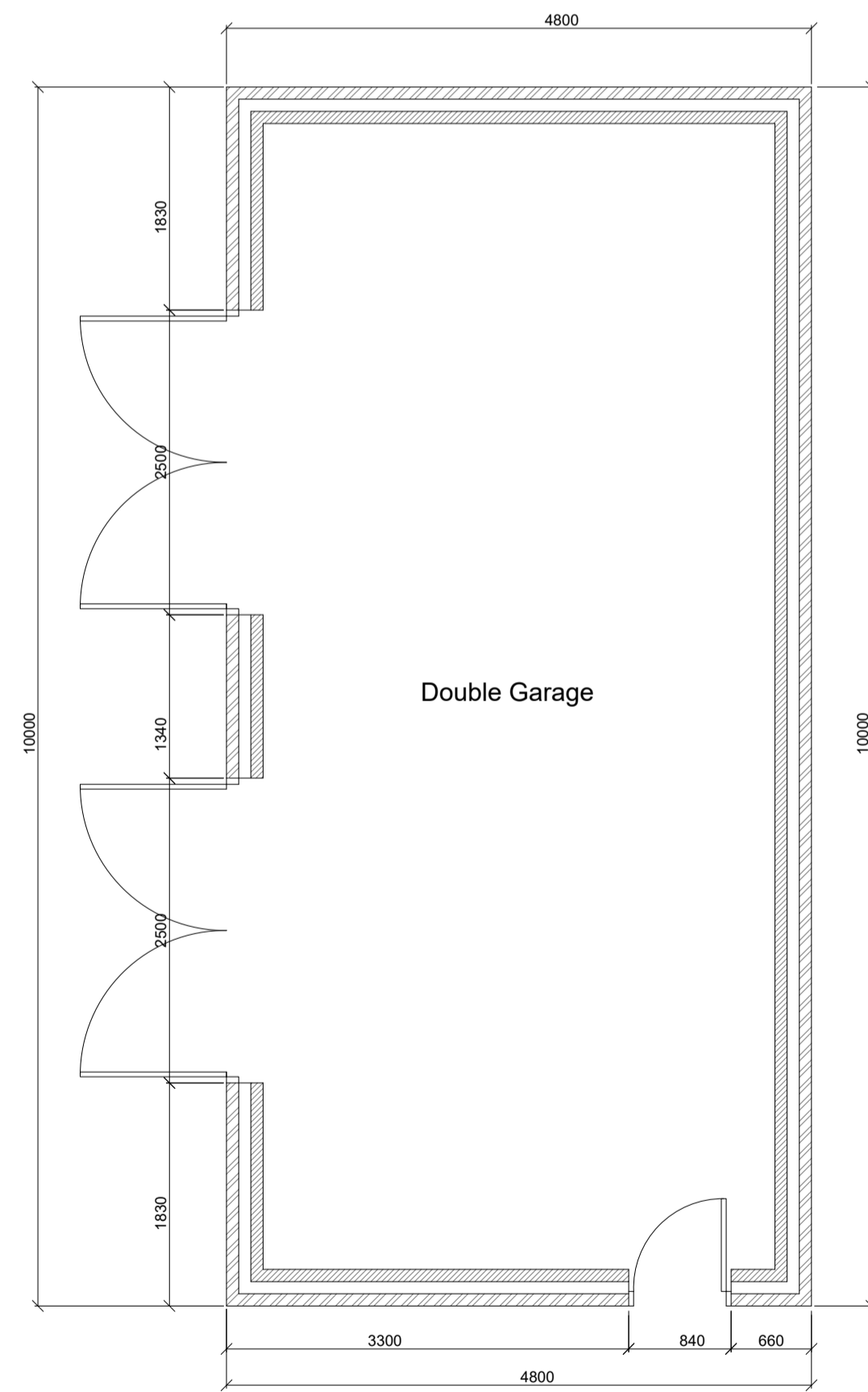

Proposed Ground Floor Plan
Scale 1:50

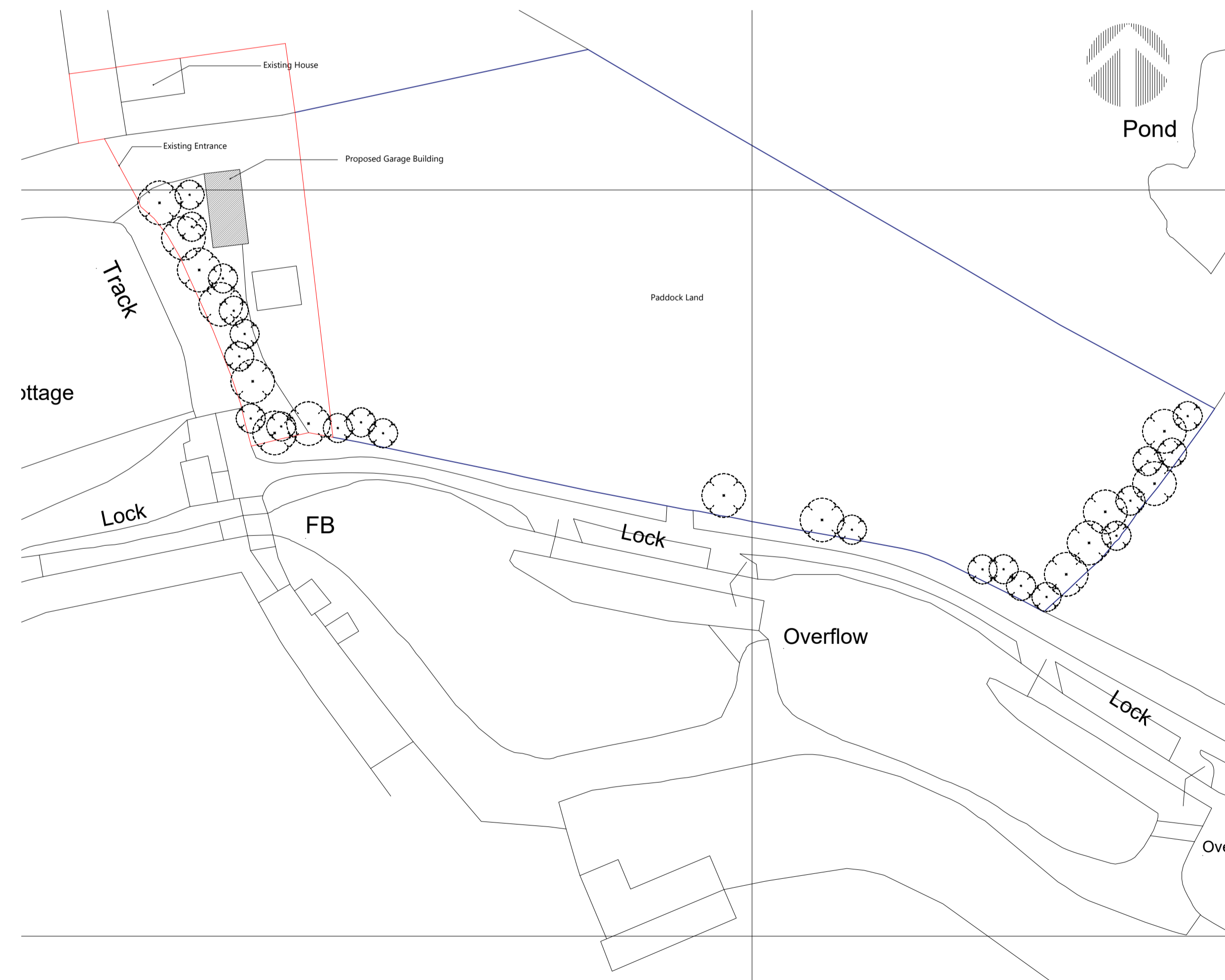

Site Plan Scale 1:500

PARTY WALL ACT 1996. Your attention is drawn to the client's responsibilities under the aforementioned act, namely that you should inform your neighbours in writing that you intend to carry out works to the Party Wall and that he may have certain requirements of his own. You may wish to contact a Surveyor or Solicitor for further advise on this matter.

PLANNING APPROVAL



Unit 7, Colliers Way, Springhill Ind Est, Old Arley, Coventry, CV7 8HN
T: 02476 629192
E: info@liteboxarchitecture.co.uk
www.liteboxarchitecture.co.uk

Client: Mr Andrew Stone-Fewings
The Hay Barn
Packwood Lane
Lapworth
B94 6AU

Project: Proposed Double Garage at The Hay Barn, Packwood Lane, Lapworth
B94 6AU

Date: 29.06.2021 Scale: As Drawn @ A1
Dwg No: 001 Revision: - Drawn By: EB