

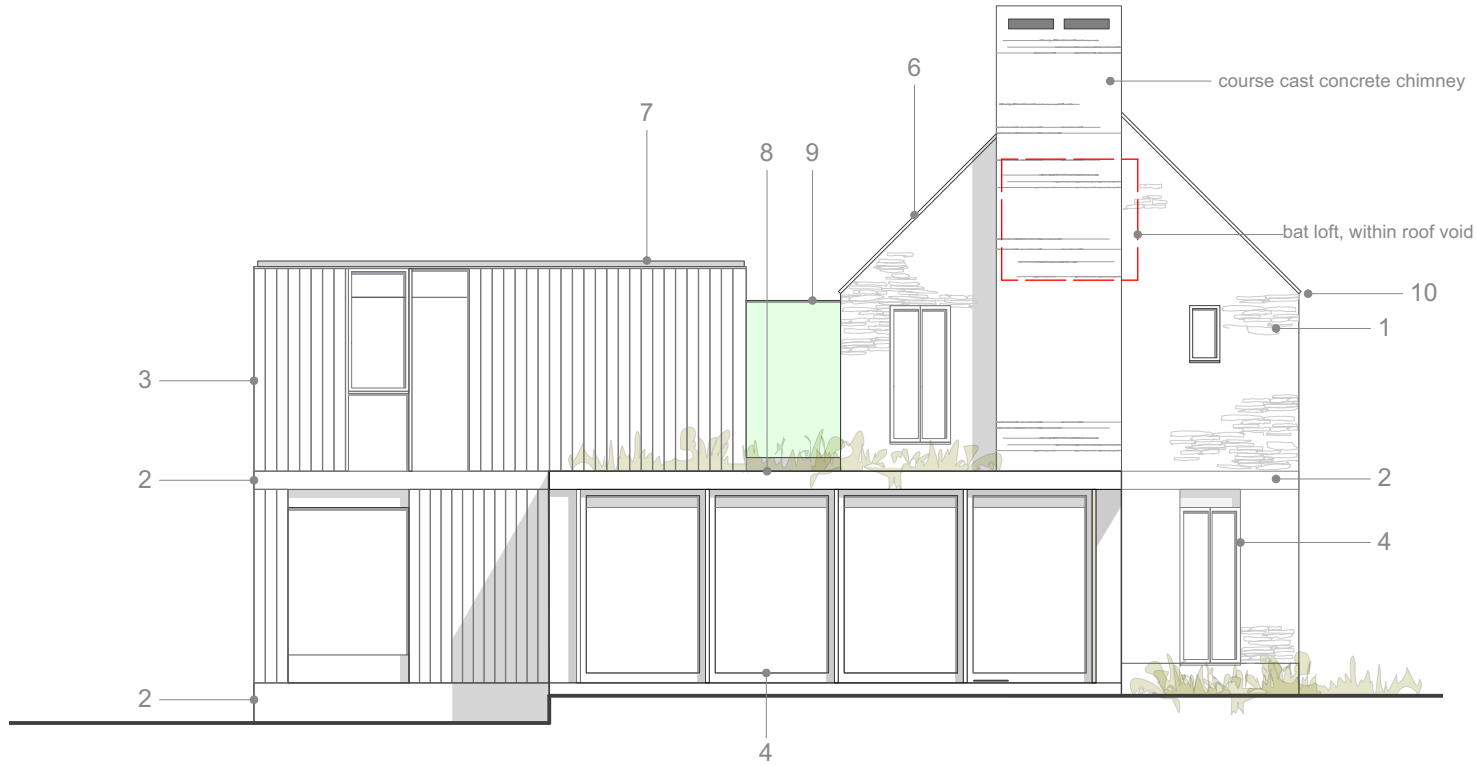

1 Proposed South Elevation  
Scale: 1:100



2 Proposed West Elevation  
Scale: 1:100

- Materials Key**
1. Rubble stone
  2. Course cast concrete
  3. Natural timber cladding
  4. Timber framed doors and windows
  5. Metal framed skylights
  6. Natural slate roof
  7. Metal profile roof
  8. Intensive green roof
  9. Glass link
  10. Galvanised rainwater goods.

**elliottarchitects** Ltd  
 t 01434 633 007  
 e info@elliottarchitects.co.uk  
 w www.elliottarchitects.co.uk  
 a 6 shawwell, stagshaw road, corbridge  
 northumberland ne45 5PE

**NOTES**  
 - survey information based on scaled drawings provided by client for initial ideas only  
 - elliott architects ltd are not responsible for the accuracy of survey information  
 - do not scale this drawing / do not scale off dimensions  
 - all dimensions in mm unless stated otherwise  
 - all variations and supplementary drawings to be approved by the architect  
 - all dimension and conditions are to be checked on site  
 - contractor to report any dimensional discrepancies or errors without delay

**IMPORTANT: All work is to be carried out in accordance with CDM Regulations 2015.**  
 All work to be compliant with current buildings regulations.  
 To be read in conjunction with structural engineer's drawings.

Date	No.	Revision Notes
------	-----	----------------

Date	No.	Issue Notes
------	-----	-------------

**Project Title**  
 Windy Walls  
 Dalton

**Sheet Title**  
 Proposed South and West Elevations

<b>Sheet Scale</b> 1:100	<b>Drawn By</b> LE
-----------------------------	-----------------------

<b>Sheet No.</b> Project ID 311	<b>Number</b> 2001
---------------------------------------	-----------------------