

- NOTES
- survey information based on scaled drawings provided by client for initial ideas only
 - elliott architects ltd are not responsible for the accuracy of survey information
 - do not scale this drawing / do not scale off dimensions
 - all dimensions in mm unless stated otherwise
 - all variations and supplementary drawings to be approved by the architect
 - all dimension and conditions are to be checked on site
 - contractor to report any dimensional discrepancies or errors without delay

IMPORTANT: All work is to be carried out in accordance with CDM Regulations 2015.
All work to be compliant with current buildings regulations.
To be read in conjunction with structural engineer's drawings.

Date	No.	Revision Notes

Date	No.	Issue Notes

Project Title
 Windy Walls
 Dalton

Sheet Title
 Existing North and East Elevations

Sheet Scale 1:100	Drawn By DF
-----------------------------	-----------------------

Sheet No. Project ID 311	Number 0007
---------------------------------------	-----------------------



1 Existing North Elevation
 Scale: 1:100

- Materials Key**
1. Rubble stone
 2. Cement based render
 3. Pebble dashed render
 4. Timber framed doors and windows
 5. Metal framed skylights
 6. Natural slate roof
 7. Metal profile roof
 8. Red brick
 9. Glass link
 10. Galvanised rainwater goods.

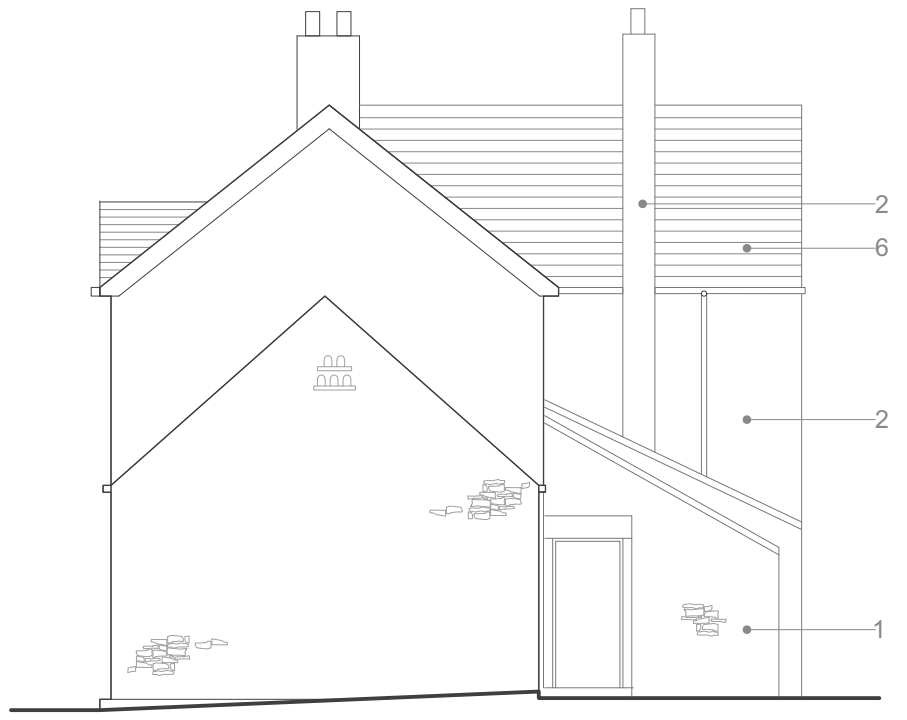

2 Existing East Elevation
 Scale: 1:100