

NOTES
 - survey information based on scaled drawings provided by client for initial ideas only
 - elliott architects ltd are not responsible for the accuracy of survey information
 - do not scale this drawing / do not scale off dimensions
 - all dimensions in mm unless stated otherwise
 - all variations and supplementary drawings to be approved by the architect
 - all dimension and conditions are to be checked on site
 - contractor to report any dimensional discrepancies or errors without delay

IMPORTANT: All work is to be carried out in accordance with CDM Regulations 2015.
 All work to be compliant with current buildings regulations.
 To be read in conjunction with structural engineer's drawings.

Date	No.	Revision Notes
26/08/2021	A	Revised following invalidation

Date	No.	Issue Notes
------	-----	-------------

Project Title
 Windy Walls
 Dalton

Sheet Title
 Proposed North and East Elevations

Sheet Scale
 1:100

Drawn By
 LE

Sheet No.
 Project ID Number
 311 2002

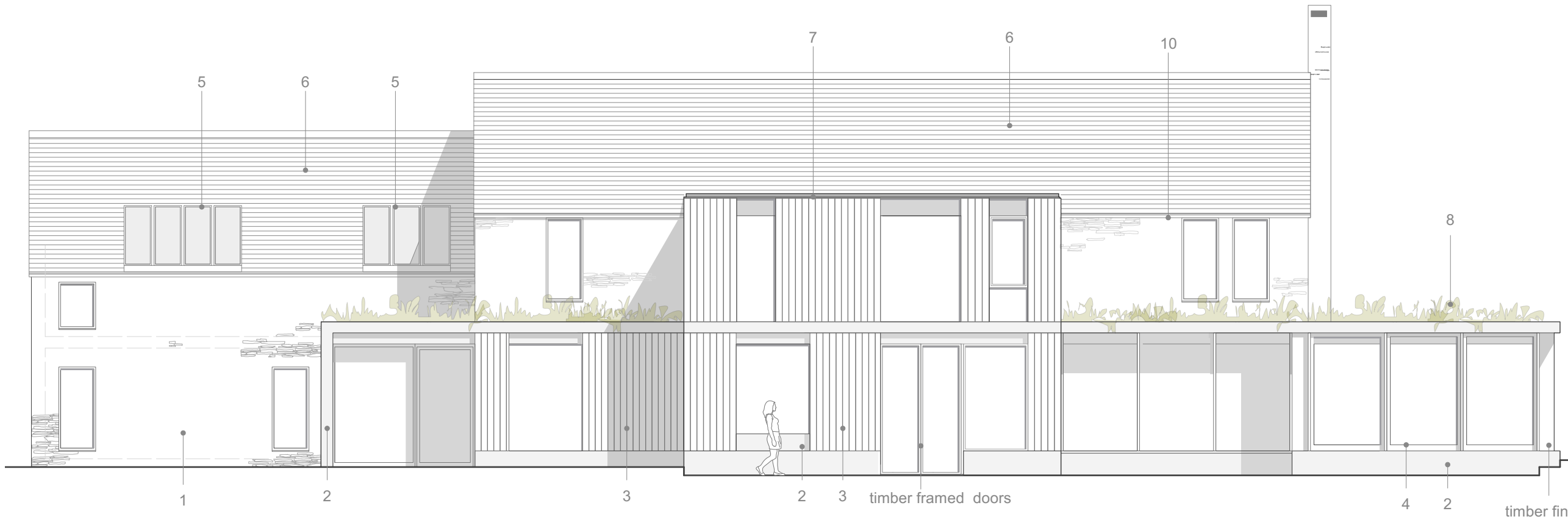

1 Proposed North Elevation
 Scale: 1:100

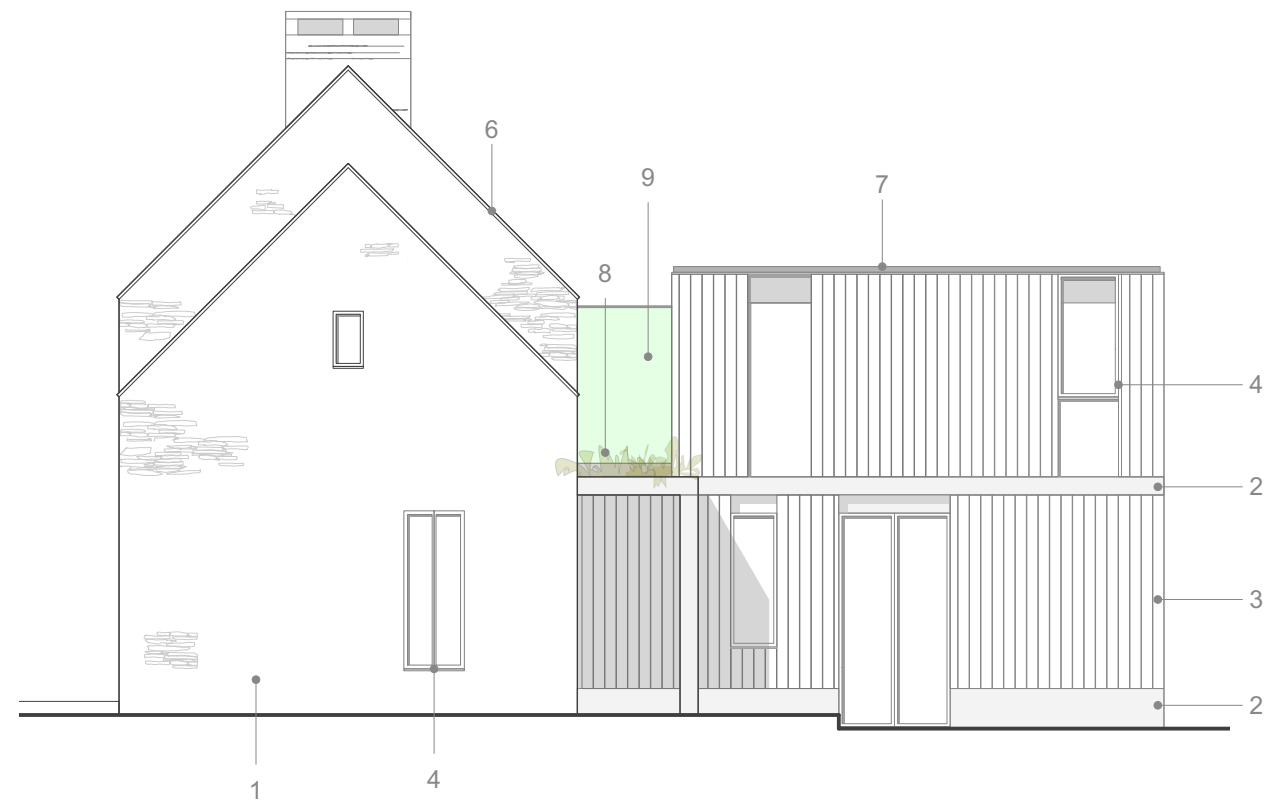

2 Proposed East Elevation
 Scale: 1:100

- Materials Key**
1. Rubble stone
 2. Course cast concrete
 3. Natural timber cladding
 4. Timber framed doors and windows
 5. Metal framed skylights
 6. Natural slate roof
 7. Metal profile roof
 8. Intensive green roof
 9. Glass link
 10. Galvanised rainwater goods.