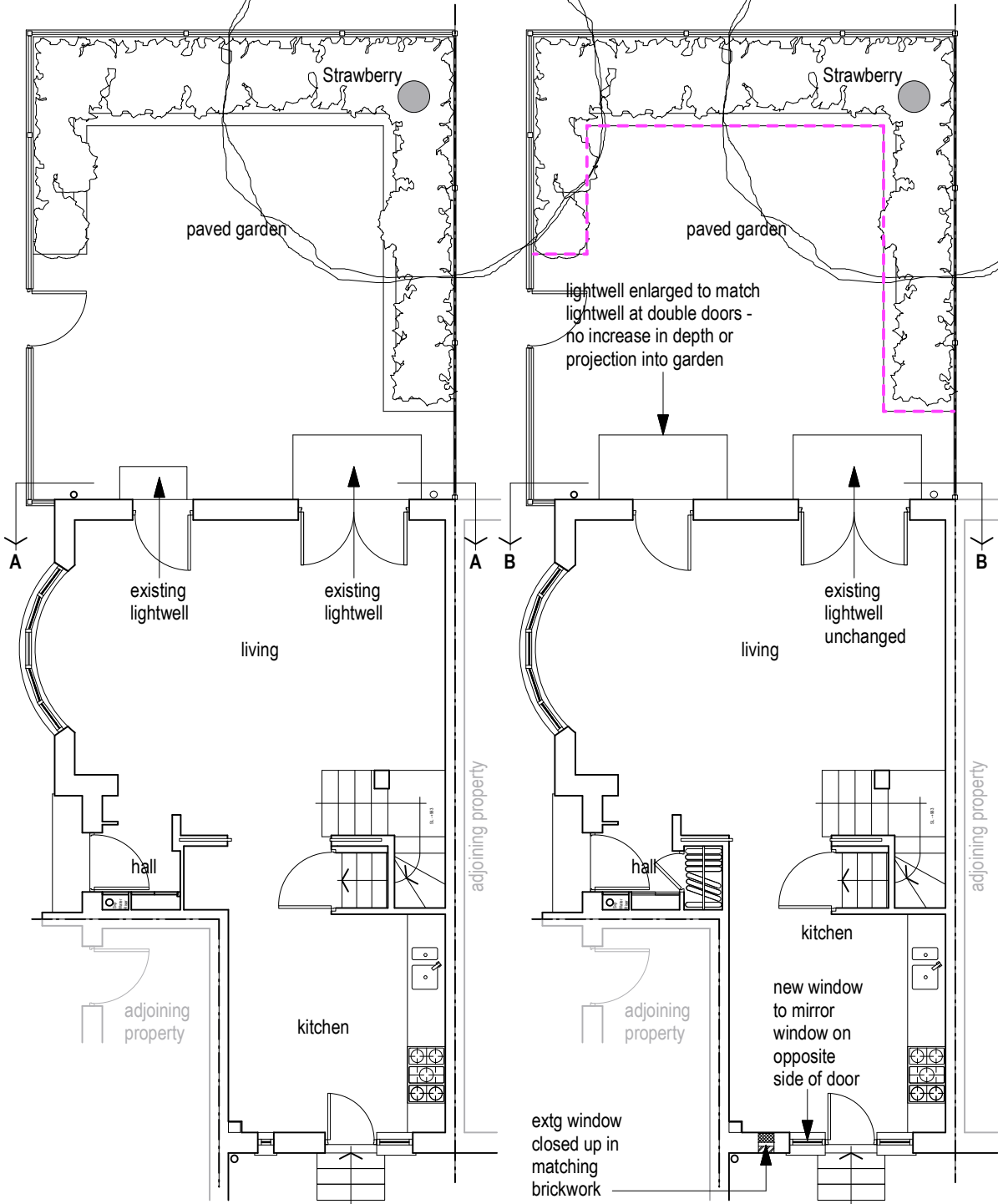

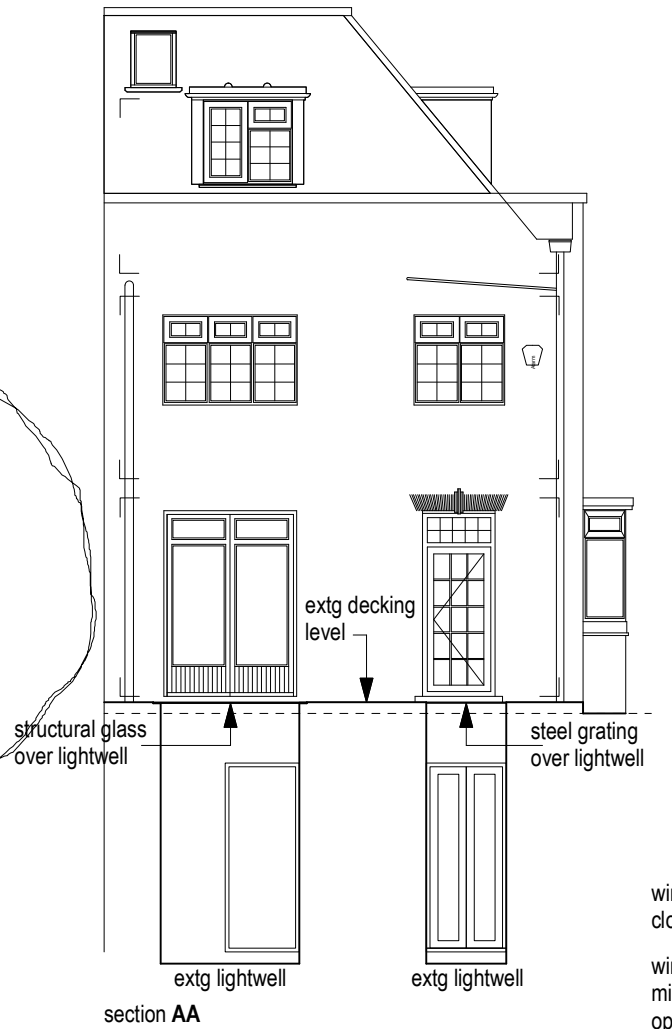

Image shows existing structural glass roof to left (north) lightwell and steel grating to south lightwell. Application seeks to replicate the same size structural glass roof of the north lightwell in place of the steel grating to the north lightwell, and to increase the width of the north lightwell to match the width of the south lightwell.



existing site and ground floor plan

proposed site and ground floor plan



section AA

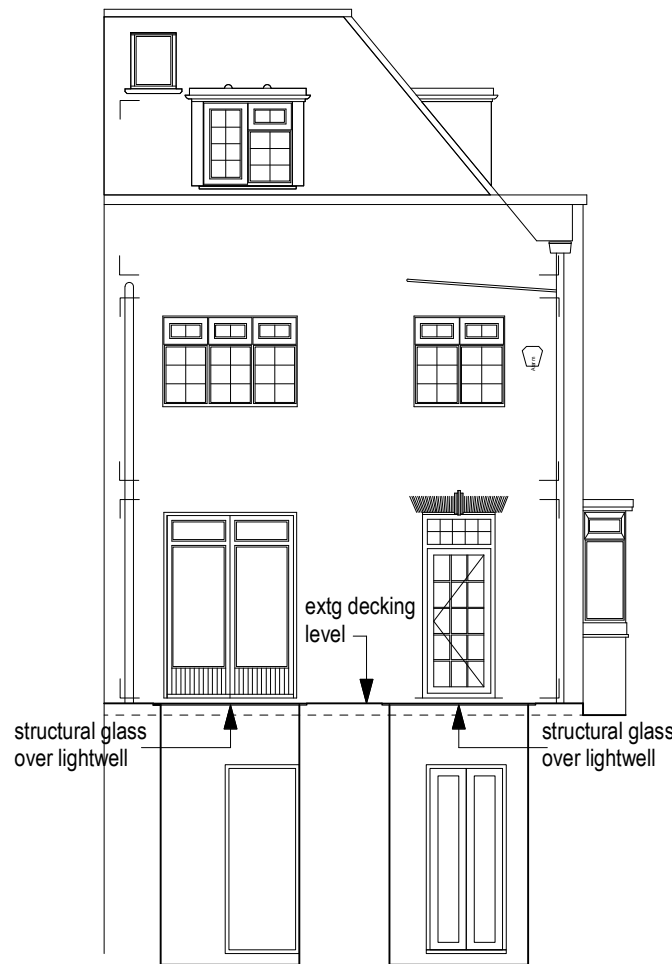

section BB



existing east elevation



window to be closed up

window to be mirrored on opposite side of door

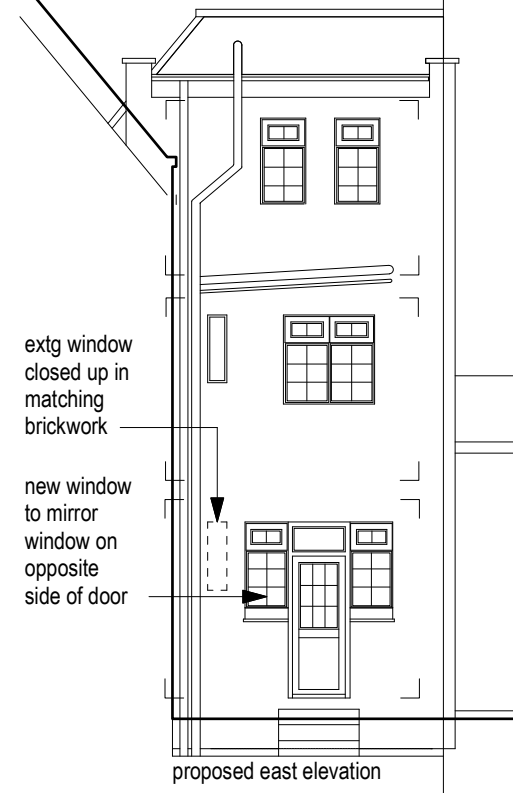

proposed east elevation

COPYRIGHT BY WRITTEN PERMISSION ONLY

refer to all relevant detail drawings before undertaking any work

read this drawing in conjunction with Consultant's relevant drawings

verify all dimensions on site before undertaking any work or preparing any shop drawings

refer any discrepancies to the architect immediately

refer to the architect before undertaking work or giving instructions if in doubt

notes

Line of tree protection - - - - -

revisions

CLIVE DAVIS 137 HARROWDENE GARDENS
TEDDINGTON TW11 0DN 07766 912382
info@clivedavisarchitect.co.uk

project
73 Porchester Terrace
London W2 3TT
drawing
Planning application

drawing number
W2 3TT TP01

scale
1.100 at A3

date
AUG 2021

revision