

All dimensions are to be verified on site prior to construction.
 Figured dimensions are to be taken in preference to scaling.
 Copyright of illustrated design material is retained by this
 office. Authority is required for reproduction.

STATUS:
PLANNING

REVISION:

ISSUE	DATE	AMENDMENT
A	03.09.21	Planning Submission

MATERIALS:
 Pitched Roofs: Plain terracotta roof tiles
 Rainwater goods: Brown uPVC gutters, cast iron downpipes
 Fascias: Brown painted timber, wood effect uPVC to Conservatory
 Walls: Beige roughcast render with white banding, facing brick to Conservatory
 Windows: White aluminium, woodgrain uPVC to Conservatory
 New Windows: White uPVC

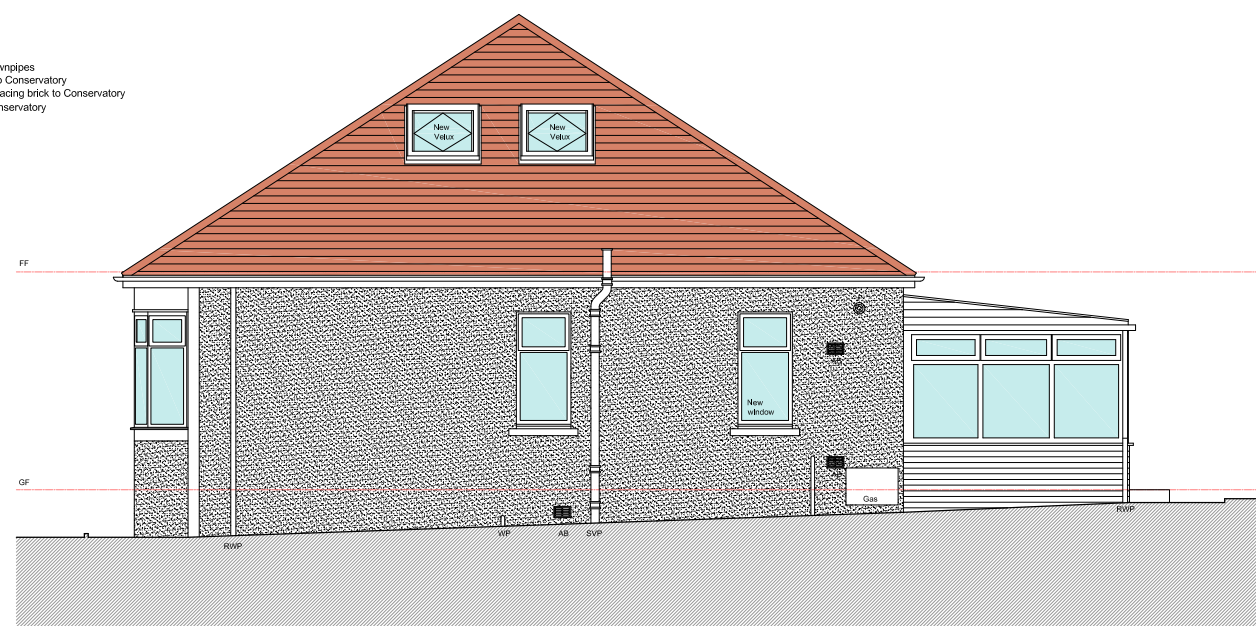

1 North West Elevation
 1:100 @ A3

2 South West Elevation
 1:100 @ A3

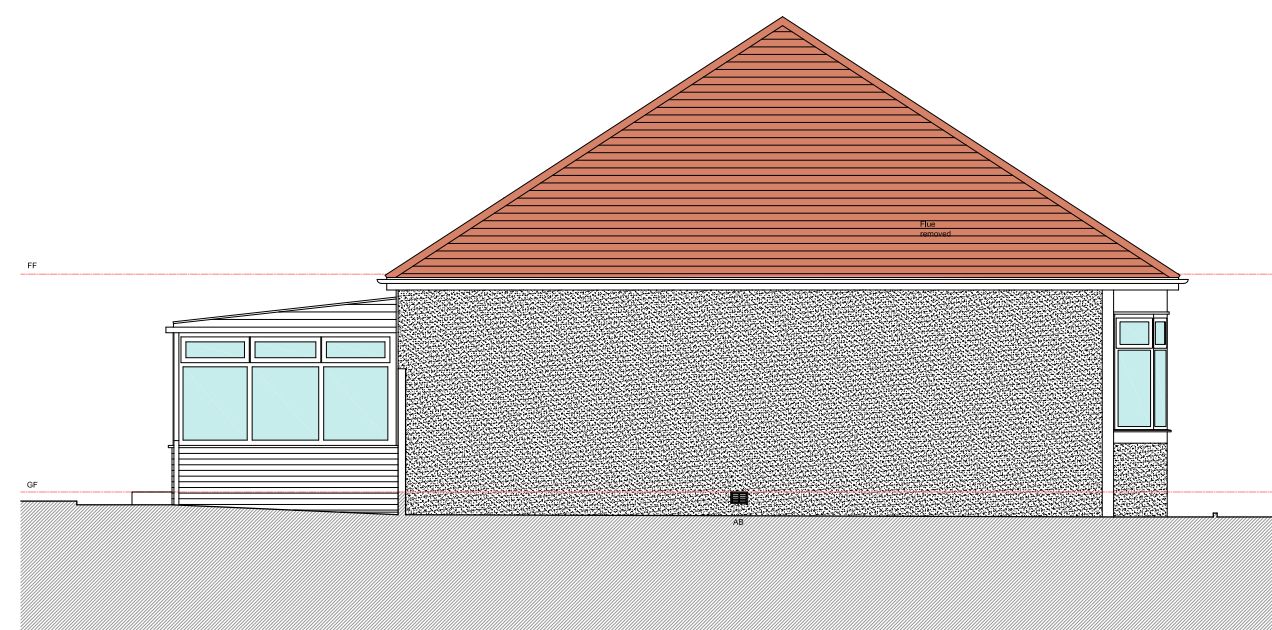

3 South East Elevation
 1:100 @ A3

4 North East Elevation
 1:100 @ A3

ARCHITECT:
James Hair Architect
 Crawford Lodge
 North Shore
 Ardrossan
 KA22 8PG
 t: 01294 601 004
 m: 0775 601 2796
 e: jhair@jameshairarchitect.com

CLIENT:
 D WRIGHT

PROJECT:
 ALTERATIONS TO
 31 KENNEDY ROAD
 SALTCOATS

DRAWING TITLE:
 PROPOSED ELEVATIONS

DWG NO:
 A-202

SCALE	1:100@A3	ISSUE
PROJECT NO.	KR/01/21	A
DRAWN BY	JH	
ISSUE DATE	03.09.2021	